

Himachal Pradesh Technical University

Hamirpur - 177 001 (HP)

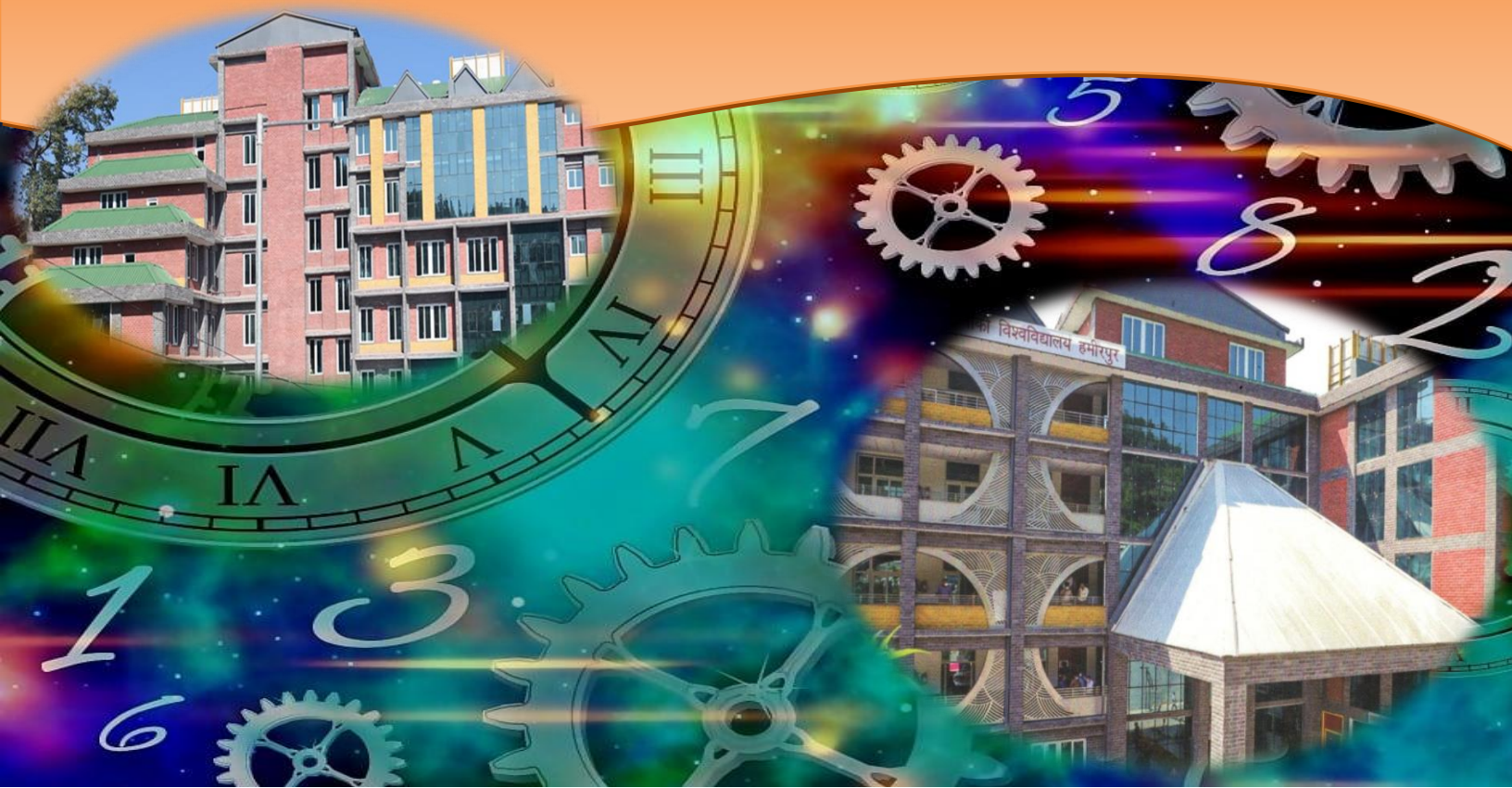

Prospectus Part-II

COUNSELLING-CUM-ADMISSION BROCHURE

2023-24

ADMISSION BROCHURE-2023-24 (Part-II)

FOR ADMISSION TO

**UNDER-GRADUATE & POST-GRADUATE TECHNICAL &
PROFESSIONAL COURSES OF THE UNIVERSITY**

**IN THE AFFILIATED COLLEGES/ OFF-CAMPUSES &
UNIVERSITY SCHOOLS OF STUDIES**



Punishment for Participation in/or Abetment of Ragging:

1. Cancellation of admission.
2. Suspension from attending classes.
3. Withholding/withdrawing scholarship/fellowship and other benefits.
4. Debarring from appearing in any test/examination or other evaluation process.
5. Withholding results.
6. Debarring from representing the institution in any National or International meet, tournament, youth festival, etc.
7. Suspension/expulsion from the hostel.
8. Rustication from the institution for period varying from 1 to 4 semesters or equivalent period.
9. Expulsion from the institution and consequent debarring from admission to any other institution.

IMPORTANT DATES

Programme	Start of Filling ONLINE Application Forms	Last date for filling ONLINE Application Forms
B. Pharmacy (Direct Entry)	09.06.2023	02.07.2023
B. Tech (Direct Entry)	09.06.2023	02.07.2023
B.Sc. HMCT/ BHMCT)	09.06.2023	02.07.2023
BBA	09.06.2023	02.07.2023
BCA	09.06.2023	02.07.2023
B. Architecture	09.06.2023	20.07.2023
B. Tech (Lateral Entry)	09.06.2023	20.07.2023
B. Pharmacy (Lateral Entry)	09.06.2023	20.07.2023
M. Sc. Physics	09.06.2023	15.07.2023
M.Sc. Environmental Science	09.06.2023	15.07.2023
PG Diploma in Yoga	09.06.2023	15.07.2023
M. Tech	09.06.2023	20.07.2023
M. Pharmacy	09.06.2023	20.07.2023
MBA/ MBA (T & HM)	09.06.2023	20.07.2023
MCA	09.06.2023	20.07.2023

THE UNIVERSITY

Preamble

The Himachal Pradesh Technical University (HPTU) was established in the year 2010 by an Act of Legislative Assembly of Himachal Pradesh with an objective for value creation and welfare of the society through technical education, training, research, innovation, entrepreneurship and continuing education programs. At the same time, the University is responsive to changing and exceptional requirements of our society and economy and contributes to find answers to global problems. The University offers both short-term and long-term programs leading to Advance Diploma and Degrees, which are conventional as well as innovative through public and private participation. Most of these programs have been developed after an initial survey of the demand for such Programs. The programs offered are designed to equip graduates and postgraduates with the necessary skills and expertise to be the leaders in their chosen professions. The key to success lies in the high premium it places on innovation, along with the work that is done by different players and stakeholders to promote the University achievements in the fields of Science, Engineering and Technology. This is being achieved through a benchmarking system, which ensures that training and research programs always meet the highest standards. National Education Policy – 2020 is being implemented in all the programs.

Vision

Our vision of autonomous Himachal Pradesh Technical University as dynamic, flexible institution promoting research led inter disciplinary learner-centric technical education which generates added value in teaching-learning, research and knowledge required for promoting integrated national development with global understanding.

Core Values

A primary core value of any university is academic freedom, which is enshrined in the Constitution of the Republic of India. This core value must be buttressed by institutional autonomy, but within an environment where public accountability is seen as a virtue. Principles and behaviors defined in the Charter must accord with these and the institutional core values below:

- **Customer Service; Integrity; Diversity and Innovation**

Queries related to **on-line filling of Counselling-Cum- Admission form-2023**
may be addressed to:

The Dean - Academic,
Himachal Pradesh Technical University (HPTU),
VPO Daruhi, Distt. Hamirpur (H.P.), PIN- 177 001

Email Id: queryadmission2023@himtu.ac.in

Website: www.himtu.ac.in

Useful Helpline numbers & email ids

Tel. No.: 01972- 226904, 226914, 226911

Message of Hon'ble Vice-Chancellor



Dear Students and Parents,

It is my privilege to welcome you to Himachal Pradesh Technical University which is established by the Government of Himachal Pradesh in the year 2010. The prime objective of the Technical University is to disseminate advance knowledge, wisdom and understanding in the fields of education, research and training in STEM subjects (Science, Technology, Engineering and Mathematics), Pharmacy, Management Sciences and Computer Sciences and, imbibe all those qualities which are essential to make our students contribute effectively to create knowledge-based society with scientific temper.

All are aware that the Engineers and Scientists can best be thought of as creators, innovators, problem solvers, builders, and leaders in the World. Keeping this fact in mind, Himachal Pradesh Technical University provides quality technical education in different fields of STEM. The degrees offered by this University in various streams are the gateway for the upward growth of the students to pursue their career. Technical University is offering different professional programmes through its Off-Campuses, Government Aided and Private professional institutions located in the different parts of Himachal Pradesh.

This University has introduced Choice Based Credit System (CBCS) across all disciplines to provide necessary mobility to students and has also signed Memorandum of Understandings (MoUs) with institutions of national importance.

It is our endeavor to achieve eminence in the fields of professional/technical education and research. Our dedicated and efficient team at this University is committed to provide quality education to meet the aspirations of thousands of students and to equip them with techno-managerial skills and vocational skills that will enable them to become perfect professionals.

I, once again, extend wholehearted welcome to all those students who are seeking admission to our institutions.

With best wishes,

Prof. Shashi Kumar Dhiman

Message of Dean - Academic



Dear prospective students,

It is a matter of immense pleasure for me to be a part of the Himachal Pradesh Technical University (HPTU), Hamirpur family as its Dean (Academic). I take this opportunity of welcoming students coming from all parts of the world, joining the University in undergraduate as well as postgraduate programmes. In their quest for knowledge, most of such students shall be moving away from the folds of their family. One needs to realize that they are just moving away from one family fold to another. Their teachers, seniors and peers, all form an extended family to whom they can look up for any guidance, support and help to move ahead in life as professionals in their study programmes they have opted for.

All the programs offered by HPTU follow the Choice Based Credit System (CBCS) with Outcome Based Approach. The flexibility in the curriculum has been designed with industry-specific goals in mind and the educator enjoys complete freedom to appropriate the syllabus by incorporating the latest knowledge and stimulating the creative minds of the students. Bench marked with the course of studies of various institutions of repute, our curriculum is extremely contemporary and is a result of brainstorming efforts of great think-tanks: faculty members, experts from industries and research level organizations. The evaluation mechanism employs continuous assessment with grade point averages. We sincerely believe that it will meet the aspirations of all stakeholders – students, parents and the prospective employers. Special care is being taken to implement National Education Policy (NEP) – 2020 focusing on its various components including skill development, multiple entry – exit, etc.

You shall learn how to think logically, deal with uncertainty, apply technology in a socially and environmentally responsible manner, communicate effectively and collaborate with others. Always remember that knowledge, know-how (skill), entrepreneurship and hard work coupled with dedication, devotion, determination and discipline are the keys to success. We, at HPTU, lay special emphasis on nourishing and motivating our students to “... *become job providers than becoming job seekers* ...” when they go out to serve the society and the nation.

I extend hearty welcome to all those who are desirous of seeking admission in our campuses and constituent affiliated institutions located throughout the state of Himachal Pradesh. I am confident and wish that it acts as a steppingstone for you towards a successful career in the fascinating world of professional education. I am sure, HPTU will prove to be a ‘*home away from home*’ to all of you.

I wish you Good Luck!

Sd/-

Prof. Jai Dev

Himachal Pradesh Technical University (HPTU)

INDEX

Chapter	Particulars	Page
	Important Dates and Information at a Glance	
1	Programmes/Courses offered	1
2	Eligibility and Admission Criteria for Different Under-Graduate & Post-Graduate Programs	2-8
3	Tentative Seats Available in Various Colleges and Institutions in UG and PG Courses	9
4	Reservation of Seats	9-10
5	Reservation of Seats (Vertical & Horizontal)–for H.P. State Quota Seats Only	11
6	Admission Procedure	11-16
7	Procedure to Resolve Tie	16-18
8	Admission of NRI/Foreign Candidates	18-20
9	Procedure for Submission of Application Form Online	20-21
10	Terms and Conditions of Admission	22
11	Schedule of Centralized Counseling	22
12	Fee	22-23
13	Withdrawal of Admission by Candidate and Refund of Fee	23
14	Enrollment and Registration	23-24
15	Attendance	24
16	Conduct and Discipline	25-26
17	Appendix-I Seats Available in Various Colleges and Institutions in UG & PG Courses	27-31
18	Appendix-II Centralized Counselling Schedule-2019	32-36
19	Appendix-III Suggestive Proforma–Certificate to be produced by the Son/Daughter/Grand Children of Political Sufferers (Freedom Fighters)	37
20	Appendix-IV Suggestive Proforma-Certificate to be produced by the Ex-servicemen/Ward of Ex-servicemen and Serving Defence/GREF personnel who are bonafide residents of Himachal Pradesh	38
21	Appendix-V Suggestive Proforma-Certificate of Backward Area	39
22	Appendix-VI Suggestive Proforma-For candidates applying against sports Quota Seats Only	40
23	Appendix-VII Suggestive Proforma-For candidates applying against Economically weaker section	41
24	Application processing fee for each course/ Programme	42

H.P. Technical University Youth Festival



4th Convocation of Himachal Pradesh Technical University



1. Programmes/Courses offered

(a) Under-Graduate Programs

- (i) Civil Engineering
- (ii) Computer Engineering
- (iii) Computer Science & Engineering (Artificial Intelligence and Machine learning)
- (iv) Computer Science & Engineering (Artificial Intelligence and Data Science)
- (v) Electronics & Communication Engineering
- (vi) Electrical Engineering
- (vii) Mechanical Engineering
- (viii) Textile Engineering
- (ix) Electrical & Electronics Engineering
- (x) Bachelor of Pharmacy
- (xi) Bachelor of Pharmacy (Practice Course)
- (xii) Bachelor of Architecture (B.Arch.)
- (xiii) Bachelor of Science in Hotel Management and Catering Technology
(B.Sc. HMCT)
- (xiv) Bachelor of Hotel Management and Catering Technology (BHMCT)
- (xv) Bachelor of Computer Application
- (xvi) Bachelor of Business Administration

(b) Post-Graduate Programs

- (i) Civil Engineering (Construction Engineering & Management)
- (ii) Computer Science & Engineering
- (iii) M. Pharm. (Pharmaceutics)
- (iv) M. Pharm. (Pharmaceutical Analysis)
- (V) M. Pharm. (Pharmacology)
- (Vi) M. Pharm. (Pharmacognosy)
- (vii) Master of Business Administration (MBA)
- (viii) Master of Computer Applications (MCA)
- (ix) Master of Science in Physics (M.Sc. Physics)
- (x) Master of Science in Environmental Science
- (xi) Post Graduate Diploma in Yoga
- (xii) Master of Business Administration in Tourism & Hospitality Management
(MBA T &HM)

2. Eligibility and Admission Criteria for Different Under-Graduate & Post-Graduate Programs

Eligibility and Admission Criteria for Under Graduate Programs					
Sr. No.	Title of Prog.	Duration	Eligibility	Admission Criteria	
1	B. Tech (Direct Entry)	4 Yrs	<p>Passed 10+2 examination with Physics/ Mathematics/Chemistry/ Computer Science/Electronics/ Information Technology / Biology /Informatics Practices/ Biotechnology/ Technical Vocational subject/ Agriculture / Engineering Graphics/ Business Studies/ Entrepreneurship as per table 2.1</p> <p>Obtained at least 45% marks (40% marks in case of candidates belonging to reserved category) in the above subjects taken together.</p> <p>OR</p> <p>Passed D. Voc. Stream in the same or allied sector.</p> <p>(The Universities will offer suitable bridge courses such as Mathematics, Physics, Engineering drawing, etc., for the students coming from diverse backgrounds to prepare Level playing field and desired learning outcomes of the programme)</p>	<p>The admission to the first 50% of the seats shall be made on the basis of merit/rank/score obtained in JEE (Main) and if remain vacant the seats will be filled on the basis of CUET-UG of the corresponding year. The remaining 50% seats will be filled up on the basis of merit of Himachal Pradesh Common Entrance Test (hereinafter referred as HPCET) of the corresponding year.</p> <p>In case the seats remain vacant after exhausting the merit of JEE(Main)/CUET (UG)and HPCET, the remaining seats will be filled up on the basis of merit of 10+2 examination conducted by recognized board or university.</p> <p>The number of seats remain vacant to be filled on the basis of each test/examination will be shifted and filled on the basis of next test/examination in continuous order.</p> <p>Note:-The minimum/cut off marks to seek admission to B. Tech. degree course on the basis of JEE (Main)-2023 / CUET (UG) (NTA score), HPCET-2023 and 10+2 shall be as follows:</p>	
				Name of Exams	General Category
				JEE (Main)-2023/ CUET (UG) (NTA score)	15
				HPCET-2023	40 Marks
				10+2	45%
				<p>Wherein the % indicates the marks obtained by the candidate in the 10+2 examination out of the total marks assigned to the examination.</p>	

2	B. Tech (Lateral Entry) to Second year	3 Yrs	<p>Passed Minimum THREE years / TWO years (Lateral Entry) Diploma examination with at least 45% marks (40% marks in case of candidates belonging to reserved category)</p> <p>OR</p> <p>Passed B.Sc. Degree from a recognized University as defined by UGC, with at least 45% marks (40% marks in case of candidates belonging to reserved category) and passed 10+2 examination with Mathematics as a subject.</p> <p>(The Universities will offer suitable bridge courses such as Mathematics, Physics, Engineering drawing, etc., for the students coming from diverse backgrounds to achieve desired learning outcomes of the program)</p> <p>Refer table 1.10 of Appendix-1</p>	<p>A. Passed Diploma Examination from an AICTE approved institutions with at least 45% marks (40% in case of candidates belonging to reserved category) in any branch of Engineering & Technology.</p> <p>B. The admission to B. Tech 2nd , 3rd & 4th year degree course under Lateral Entry Scheme shall be made on the basis of merit of diploma in any branch of Engineering & Technology conducted by the H.P. Takniki Shiksha Board.</p> <p>Provided that if seats under lateral entry scheme remain vacant, the same shall be filled up from the candidates who have passed diploma in any branch of Engineering and Technology from any other recognized University/Board</p> <p>C. Passed B.Sc. Degree from a recognized University as defined by UGC, with at least 45% marks (40% marks in case of candidates belonging to reserved category) and passed 10+2 examination with Mathematics as a subject.</p> <p>(National Credit Framework level-4.5)</p>
	B. Tech (Lateral Entry) to Third year	2 Yrs	UG Diploma in Engineering	National Credit Framework level - 5.0
	B. Tech (Lateral Entry) to Final year	1 Yrs	B. Voc. In relevant discipline	National Credit Framework level - 5.5
3	B. Pharm. (Direct Entry)	4 Yrs	<p>Passed 10+2 examination with Physics and Chemistry as compulsory subjects along with one of the Mathematics/ Biology subject securing at least 45% marks (40% in case of candidate belonging to reserved category) in the above subjects taken together.</p> <p>Provided that a student should complete the age of 17 years on or before 31st December of the year of admission to the course</p>	<p>The admission to B . Pharmacy first year degree course shall be made on the basis of merit of HPCET of the corresponding year.</p> <p>In case the seats remain vacant after exhausting the merit of HPCET, the remaining seats will be filled up on the basis of merit of 10+2 examination conducted by recognized board or university.</p> <p>Note:- The minimum/cut off marks to seek admission to B. Pharmacy degree course on the basis of HPCET & 10+2 shall be as follows:</p>

				<table><tr><th>Name of Exams</th><th>General Category</th><th>Reserved Categories</th></tr><tr><td>HPCET-2023</td><td>40 Marks</td><td>30 Marks</td></tr><tr><td>10+2</td><td>45%</td><td>40%</td></tr></table> <p>Wherein the % indicates the marks obtained by the candidate in the 10+2 examination out of the total marks assigned to the examination.</p>	Name of Exams	General Category	Reserved Categories	HPCET-2023	40 Marks	30 Marks	10+2	45%	40%
Name of Exams	General Category	Reserved Categories											
HPCET-2023	40 Marks	30 Marks											
10+2	45%	40%											
4	B. Pharm. (Lateral Entry) to 2 nd Year	3 Years	The candidate must have passed Diploma Examination in D. Pharmacy from an institution approved by the Pharmacy Council of India under section 12 of the Pharmacy Act.	<p>The admission to B. Pharmacy 2nd year degree course under Lateral Entry Scheme shall be made on the basis of merit of diploma in pharmacy conducted by the H.P. Takniki Shiksha Board.</p> <p>Provided that if seats under lateral entry scheme remain vacant, the same shall be filled up from the candidates who have passed diploma in pharmacy from any other recognized University / Board.</p>									
5	B.Arch. (Direct Entry)	5 Years	Passed 10+2 examination with 50 percent. Aggregate marks in Physics, Chemistry and Mathematics and also at least 50 percent. marks in aggregate of the 10+2 level examination or passed 10+3 Diploma Examination with Mathematics as compulsory subject with at least 50 per cent marks in aggregate	<p>The admission to the first year of five year B.Arch. course shall be based on aggregate marks of 10+2 or equivalent and valid NATA score or score qualified JEE (Main) Paper-II-2023 (B. Arch/ B. Planning) in the ratio of 50:50 (weightage).</p> <p>No candidate shall be admitted to architecture course unless she/he has passed an examination at the end of the 10+2 scheme of examination with Physics, Chemistry & Mathematics subjects or passed 10+3 Diploma Examination with Mathematics as compulsory subject.</p>									
6	B.Sc. (HM &CT)	3 Years	All those candidates who have passed 10+2 examination in any stream from a Board recognized or established by Central/State Government through legislation shall be eligible to apply. Further the candidate should have obtained at least 45% marks (40% in case of candidate belonging to reserve category) in the qualifying examination.	<p>The admission to B.Sc. HMCT / BHMCT shall be made on the basis of merit of 10+2 Examination conducted by a recognized Board/University.</p> <p>Note:- The minimum/cut off marks to seek admission to B.Sc. HMCT/ BHMCT degree course on the basis of 10+2 shall be as follows:</p> <table><tr><th>Name of Exam</th><th>General Category</th><th>Reserved category</th></tr><tr><td>10+2</td><td>45%</td><td>40%</td></tr></table> <p>Wherein the % indicates the marks obtained by the candidate in the 10+2 examination out of the total marks assigned to the examination.</p>	Name of Exam	General Category	Reserved category	10+2	45%	40%			
Name of Exam	General Category	Reserved category											
10+2	45%	40%											
7	BHMCT	4 years											
8	BCA	3 Years											
9	BBA	3 Years											

1	M. Tech	2 Yrs	Recognized Bachelor's degree or equivalent in the relevant field obtaining at least 50% marks (45% marks in case of candidate belonging to reserved category) at the qualifying examination.	<p>The admission to M. Tech degree courses shall be made on the basis of merit of Valid GATE Score.</p> <p>In case the seats remain vacant after exhausting the merit of GATE, the vacant seats will be filled up on the basis of merit of B.E./B. Tech. degree awarded by a recognized University.</p> <p>Note: The minimum/cut off marks to seek admission to M. Tech. degree course on the basis of B.E/B. Tech examinations shall be as follows:-</p> <table><tr><th>Name of Exam</th><th>General Categories</th><th>Reserved Categories</th></tr><tr><td>B.E./ B. Tech</td><td>50%</td><td>45%</td></tr></table> <p>Wherein the % indicates the marks obtained by the candidate in the bachelor degree examination out of the total marks assigned to the examination.</p>	Name of Exam	General Categories	Reserved Categories	B.E./ B. Tech	50%	45%
Name of Exam	General Categories	Reserved Categories								
B.E./ B. Tech	50%	45%								
2	M. Pharmacy	2 Yrs	Recognized Bachelor Degree in Pharmacy or equivalent degree obtaining at least 55% marks (50% marks in case of candidate belonging to reserved category) at the qualifying examination.	<p>The admission to M. Pharmacy degree course shall be made on the basis of merit of Valid GPAT Score.</p> <p>In case the seats remain vacant after exhausting the merit of GPAT, the vacant seats will be filled up on the basis of merit B. Pharmacy degree awarded by a recognised University.</p> <p>Note:- The minimum/cut off marks to seek admission to M. Pharmacy degree course on the basis of B. Pharmacy examinations shall be as follows:</p> <table><tr><th>Name of Exam</th><th>General Categories</th><th>Reserved Categories</th></tr><tr><td>B. Pharmacy</td><td>55%</td><td>50%</td></tr></table> <p>Wherein the % indicates the marks obtained by the candidate in the bachelor degree examination out of the total marks assigned to the examination.</p>	Name of Exam	General Categories	Reserved Categories	B. Pharmacy	55%	50%
Name of Exam	General Categories	Reserved Categories								
B. Pharmacy	55%	50%								
3	MBA/MBA (Tourism & HM)	2 Yrs	Recognized Bachelor degree of minimum three years duration with at least 50% marks (45% marks in case of candidate belonging to reserved category) at the qualifying examination.	<p>The admission to first 50% of the seats shall be made in the order of merit of Valid Score of National Level Tests (in order: CAT, CUET-PG, CMAT, MAT) respectively.</p> <p>The remaining 50% seats will be filled up on the basis of merit of Himachal Pradesh Common Entrance Test (hereinafter referred as HPCET-2023) of the corresponding year.</p> <p>In case the seats remain vacant after exhausting the merit of National Level Tests and HPCET-2023 the seats remain vacant will be filled up on the basis of merit of bachelor degree conducted by recognized board or university.</p>						

				<p>Note:- The minimum/cut off marks to seek admission to MBA degree course on the basis of National Level Test and HPCET-2023 examinations shall be as follows:</p> <table><tr><th>Name of Exam</th><th>General Categories</th><th>Reserved Categories</th></tr><tr><td>CAT, CUET (PG), MAT, CMAT Score</td><td>10</td><td>5</td></tr><tr><td>HPCET-2023</td><td>40 Marks</td><td>30 Marks</td></tr><tr><td>Bachelor Degree</td><td>50%</td><td>45%</td></tr></table> <p>Wherein the % indicates the marks obtained by the candidate in the bachelor degree examination out of the total marks assigned to the examination.</p>	Name of Exam	General Categories	Reserved Categories	CAT, CUET (PG), MAT, CMAT Score	10	5	HPCET-2023	40 Marks	30 Marks	Bachelor Degree	50%	45%
Name of Exam	General Categories	Reserved Categories														
CAT, CUET (PG), MAT, CMAT Score	10	5														
HPCET-2023	40 Marks	30 Marks														
Bachelor Degree	50%	45%														
4	MCA	2 Years	<p>Passed/Appeared B.C.A/ B.Sc. (Computer Science)/ B.Sc. (IT) / B.E. (CSE)/ B.Tech. (CSE) / B.E. (IT) / B.Tech. (IT) or equivalent Degree. OR</p> <p>Passed/Appeared any graduation degree (e.g.: B.E. / B.Tech. / B.Sc / B.Com. / B.A./ B. Voc./ etc.,) preferably with Mathematics at 10+2 level or at Graduation level. Obtained at least 50% marks (45% marks in case of candidates belonging to reserved category) in the qualifying examination. (For students having no Mathematics background compulsory bridge course will be framed by the respective University/ Institution and additional bridge courses related to computer subjects as per the norms of the concerned University).</p>	<p>The admission to first 50% of the seats shall be made in the order of merit of Valid Score of National Level Tests. (CUET - PG) of the corresponding year.</p> <p>The remaining 50% seats will be filled up on the basis of merit of Himachal Pradesh Common Entrance Test (hereinafter referred as HPCET-2023) of the corresponding year.</p> <p>In case the seats remain vacant after exhausting the merit of CUET(PG)/ HPCET, the remaining seats will be filled up on the basis of merit of bachelor's degree conducted by recognized board or university.</p> <p>Note:- The minimum/cut off marks to seek admission to MCA degree course on the basis of Bachelor Degree shall be as follows:</p> <table><tr><th>Name of Exam</th><th>General Category</th><th>Reserved Category</th></tr><tr><td>CUET- PG Score</td><td>10</td><td>5</td></tr><tr><td>HPCET-2023</td><td>40 Marks</td><td>20 Marks</td></tr><tr><td>Bachelor Degree</td><td>50%</td><td>45%</td></tr></table> <p>Wherein the % indicates the marks obtained by the candidate in the bachelor degree examination out of the total marks assigned to the examination.</p>	Name of Exam	General Category	Reserved Category	CUET- PG Score	10	5	HPCET-2023	40 Marks	20 Marks	Bachelor Degree	50%	45%
Name of Exam	General Category	Reserved Category														
CUET- PG Score	10	5														
HPCET-2023	40 Marks	20 Marks														
Bachelor Degree	50%	45%														

5	M. Sc. Physics	2Yrs	All those candidates who have passed bachelor degree in science, B. Sc. with Physics, Chemistry and Mathematics with a minimum of 50% marks (45% in case of reserved categories) in aggregate in the three years of degree or honors in the subject concerned i.e. Physics.	<p>The admission to M. Sc. Physics. / M. Sc. Environment Science degree course shall be made on the basis of merit of merit of Bachelor degree examination conducted by a recognised University.</p> <p>Note:- The minimum/cut off marks to seek admission to M. Sc. Physics/ M. Sc. Environment Science on the basis of Bachelor degree level examinations shall be as follows:</p> <table><tr><th>Name of Exam</th><th>General Category</th><th>Reserved Category</th></tr><tr><td>Bachelor Degree</td><td>50%</td><td>45%</td></tr></table>	Name of Exam	General Category	Reserved Category	Bachelor Degree	50%	45%
Name of Exam	General Category	Reserved Category								
Bachelor Degree	50%	45%								
6	M. Sc. Environmental Science	2Years	Candidates who have passed any Bachelor/UG degrees in any branch/stream of basic / applied sciences examinations including Engineering / Medical Sciences, Pharmacy, Architecture from a Recognized institution/University with a minimum of 50% Marks (45% in case of reserved categories)	<p>Wherein the % indicates the marks obtained by the candidate in the bachelor degree examination out of the total marks assigned to the examination</p>						
7	P G Diploma in Yoga	1 Yrs	Recognized Bachelor's degree of minimum three years duration at the qualifying examination.	The admission to PG Diploma in Yoga course shall be made on the basis of merit of Qualifying examinations.						

Table 2.1

(Reference table 1.3(a) of AICTE approval Process Hand Book 2023-24)
Diploma/Under Graduate Engineering Entry level qualification 10+2 level

Sr. No.	Major Disciplines	Mandatory Courses at 10+2 Level	Other relevant Course(s) for this discipline
1	Aeronautical Engineering	Phy, Chem, Maths	NA
2	Agriculture Engineering**	Phy, Chem OR Agriculture stream	Maths/Biology/Biotechnology/Agriculture/ Agriculture stream
3	Architecture	As per Norms of Council of Architecture (CoA)	
4	Planning	Maths	For remaining two courses select any courses out of 14#
5	Biotechnology**	Phy, Chem	Select any one from Bio/Biotechnology/Maths
6	Ceramic Engineering	Phy, Chem, Maths	NA
7	Civil Engineering	Phy, Chem, Maths	NA
8	Computer Science and Engineering	Phy, Maths	For remaining single course select any courses out of 14#
9	Chemical Engineering	Phy, Chem, Maths	NA
10	Dairy Engineering	Phy, Chem, Maths	NA
11	Electrical Engineering	Phy, Maths	For remaining two courses select any courses out of 14#
12	Energy Engineering	Phy, Chem, Maths	NA
13	Electronics Engineering	Phy, Maths	For remaining two courses select any courses out of 14#
14	Mechanical Engineering	Phy, Chem, Maths	NA
15	Fire and Safety Engineering	Phy, Chem, Maths	NA
16	Food Engineering	Chem	For remaining two courses select any courses out of 14#
17	Leather Technology	Chem	For remaining two courses select any courses out of 14#
18	Marine Engineering	Phy, Chem, Maths	NA
19	Metallurgy Engineering	Phy, Chem, Maths	NA
20	Military Engineering	Phy, Chem, Maths	NA
21	Mining Engineering	Phy, Chem, Maths	NA
22	Nano Technology	Phy, Chem, Maths	NA
23	Nuclear Science and Technology	Phy, Chem, Maths	NA
24	Packaging Technology	Nil	Select any courses out of 14#
25	Pharmaceutical Engineering**	Phy, Chem	Select any one from Bio/Biotechnology/Maths
26	Printing Engineering**	Phy, Chem	
27	Textile Engineering	Phy, Chem, Maths	NA
28	Fashion Technology	Nil	Select any courses out of 14#
29	Textile Chemistry	Chem	For remaining two courses select any courses out of 14#

** First one or two Semesters may be so designed that students with Biology/Biotechnology background have adequate courses on Maths and Vice Versa and then the class is at level studying field for the rest of the semesters.

#Physics/ Mathematics / Chemistry/ Computer Science/Electronics/Information Technology/ Biology/ Informatics Practices/ Biotechnology/ Technical Vocational subject/ Agriculture/ Engineering Graphics/ Business Studies/Entrepreneurship

3. Tentative Seats Available in Various Colleges and Institutions in UG & PG Courses:-

The tentative seats available in under-graduate and post-graduate courses in different institutions are given in **Appendix-I**.

4. Reservation of Seats

The reservation of seats in various Under-graduate and Post-graduate courses offered by the University in its Campuses, Constituent and Affiliated Colleges/Institutions is as under:

Categ	Description	Allocation of Seats	Remarks
A	All India Quota (AIQ) Seats	15% of the total sanctioned seats.	These seats will be filled amongst the eligible candidates belonging to any State/Union Territory including Himachal Pradesh
B	HP State Quota (HPSQ) Seats	80% for Govt. institution and 65% of total sanctioned intake for private institution. (including one seat under Beti Hai Anmol Scheme of single girl child of Himachali domicile only in each Institution within the sanctioned intake). In case of B.Tech programme two seats (One from HPCET and One from JEE Main under Beti Hai Anmol Scheme of single girl child of Himachali domicile only will be given).	These seats will be filled amongst the eligible Himachali Bonafide candidates only. The parents of single girl child seeking admission under Beti Hai Anmol Scheme have to submit an affidavit attested by the Executive Magistrate specifically stating that the parents have only single girl child and have no other living son/daughter.
C	Seats for Non-Resident Indian(s)	5% of total sanctioned intake subject	
D	Management Seats in Private Institutions only.	15% of total sanctioned intake in under-graduate courses only.	To be filled up by the respective institutions from amongst the eligible candidates as mentioned in Table 2.1 above.

E	Supernumerary Seats			
	(a)	Tuition Fee Waiver Seats	5% of the sanctioned intake per course subject to fulfilment of AICTE norms.	Under this Scheme, up to a maximum of 5% of “Approved Intake” per Course shall be available for this admission. These seats shall be supernumerary in nature. These seats shall be filled amongst the bonafide / domicile Himachali candidates belonging to IRDP, BPL, Antodaya, Orphan families and those candidates, whose family annual income is less than Rs. 8.00 lakhs from all sources. The candidate has to produce relevant valid certificates at the time of Counselling issued by the Competent Authority.
	(b)	Foreign National/ Persons of Indian Origins (PIO)/ Children of Indian Workers in Gulf Countries	15% of the sanctioned intake per course in each institution subject to fulfilment of AICTE norms	-
	(c)	Kashmiri Migrant/ Kashmiri Pandit/Kashmiri Hindu Families (Non Migrants)	2 Seats in each institution	These seats shall be filled up from Kashmiri Migrants subject to production of certificate in support of their claim of being Kashmiri Migrants and domicile certificate issued by the Competent Authority.
F	Lateral Entry Seats (2 nd Year B.Tech. Courses)		10% over and above the sanctioned intake	As per AICTE Approval Process Handbook 2023-24
G	Lateral Entry Seats (2 nd Year B. Pharmacy Allopathy Course only)		10% over and above the sanctioned intake	As per PCI Norms.

5. **Reservation of Seats (Vertical & Horizontal)–for H.P. State Quota Seats only**

(a) **Vertical Reservation Percentage Criteria**

Category	Description	No. of seats
Main	General	45%
	Scheduled Castes	22%
	Scheduled Tribes	5%
	Other Backward Classes	18%
	EWS for General Category	10%
(b) Horizontal Reservation Percentage Criteria for each Main Category		
Sub-Reserved	Defence/Ward of Ex-servicemen	15%
	Freedom Fighters	2%
	Physically Challenged	5%
	IRDP/BPL/Antodya / Orphans (only for SC, ST & OBC	7%
	Sports	2%
	(RBA) Rural Backward Area	4%
Note: 1. In case, the seats of Sub Categories and NRI remain vacant after exhausting its merit of entry level examination, the same shall be filled under main category 2. In case the seats remain vacant after last round of counselling, the same shall be filled up by conducting Spot Round of Admission under General Category.		

To maintain the prescribed percentage of EWS reservation for all categories (for all courses except Pharmacy courses) the 200 point roster received from the state Govt. vide letter No. STV(TE)HF(7)17-Poly-Prospectus-2019-51476-77 and for B. Pharmacy (Direct Entry) course, clarification received from PCI vide letter No. 14-48/2012-PCI/4473 dated 30 Sept. 2020 is implemented.

6. **Admission Procedure**

- (a) The candidates desirous to seek admission to various courses during 2023-24 are required to apply on the prescribed form **ONLINE**. Only those applicants, who apply **ONLINE** before the last date and satisfy the eligibility criteria, will be considered for admission. **A separate application is required to be submitted for each program.**
- (b) (i) **Candidates** who have obtained minimum cut of marks in National level test-2023/qualifying Examination are required to pay non- refundable application processing fee of Rs. 1600/- for candidates of General category including EWS and OBC and Rs. 800/- for candidates of SC/ST/BPL Categories before submission of the application **ONLINE**.

(ii) If candidates apply on the basis of both i.e. National Level Test-2023 and HPCET-2023, the candidates are required to pay non- refundable application processing fee of Rs. 1600/- for candidates of General category including EWS and OBC and Rs. 800/- for candidates of SC/ST/BPL/ Categories before submission of the application **ONLINE**. **No fee will be charged**
- (c) Before filling the application form read the instructions carefully and follow them strictly.

Visit the University website www.himtu.ac.in for submission of application form counselling- cum- admission.

- (d) The applicant should clearly mention in his/her application form whether he/she belongs to any of the reserved categories. If, no category is mentioned, the application will be considered against general category.
- (e) The candidates who are interested to seek admission under Management Quota Seats shall have to apply to the concerned Private Affiliating College along with all documents/certificates and score card of National Level Entrance Test-2023/HP CET-2023/Qualifying Examination.
- (f) The college management has to admit only those candidates who fulfil the minimum admission and eligibility criteria mentioned in table No. 2 above. In case any candidate, who does not fulfil the minimum admission and eligibility criteria, takes admission in any institute under management quota seats, the University is not liable to regularize the admission of such candidate and the candidate shall be solely responsible for any further consequences thereof.
- (g) The college shall not change any of the provision contained in the Admission Brochure (including eligibility, fees or rules for refund) while admitting the students.
- (h) The College shall be solely responsible for the settlement of any dispute, court case, etc. arising out of such admissions.
- (i) Any violations in admission norms by any institute even in the management quota seats may attract dis-affiliation of the institute.
- (j) **Penalty clause:** In case any institution admits candidates by violating the standard admission norms laid down in this Admission Brochure, the concerned institution will be fined as decided by the Himachal Pradesh Technical University.
- (k) Admission against H.P. State Quota Seats shall be made strictly as per 200 point roster.
- (l) Admission shall be offered to the applicants of reserved categories before that of general category. Unclaimed/vacant seats, if any, of reserved category shall be transferred to the general category at the end of last round of Counselling of the concerned category.
- (m) The candidate must produce the following documents, in original, along-with one set of photocopies duly attested at the time of admission in the college:-
 - (i) Certificate of having passed the qualifying examination.
 - (ii) Marks-sheet issued by the Board/University.
 - (iii) Matriculation/Higher Secondary Part-I/Indian School Certificates showing the date of birth.
 - (iv) National Level Entrance Examination/HP CET-2023 Score Card.
 - (v) Character Certificate from the Head of Institution last attended.
 - (vi) Bonafide/domicile Certificate issued by the concerned Sub-Divisional Magistrate, Executive Magistrate, if applicable.

- (vii) Reserved Category Certificate issued by the Competent Authority, if applicable.
- (viii) Physically Challenged Certificate issued by the Competent Authority, if applicable.
- (ix) Income Certificate issued by the Competent Authority, if applied under Tuition Fee Waiver Scheme.
- (x) An undertaking/affidavit attested by the Executive Magistrate if applied under Beti Hai Anmol Scheme (Single Girl Child).
- (xi) Kashmiri Migrants and domicile certificate issued by Competent Authority, if applied under Supernumerary Kashmiri Migrant Quota.
- (xii) In case an intervening period/gap is involved, a certificate/affidavit issued by a Class-I Gazetted Officer/Notary Public shall be required for the entire intervening period/gap showing candidate's preoccupation after leaving the Institution last attended.
- (n) The selection letter shall be issued to the selected candidates after the completion of all the formalities.
- (o) The selected candidates has to report in the allotted institution for admission on or before the specified date mentioned in the selection letter, failing which the admission shall stand cancelled.
- (p) No communication will be made to any applicant in case of change of schedule of admissions/Counselling schedule; the same will be notified on website of Himachal Pradesh Technical University only.
- (q) **If any candidate has concealed, suppressed or distorted any information/fact which would render him/her ineligible for admission, his/her admission shall stand cancelled and he/she will have no claim, whatsoever against the College/Government/H.P. Technical University.**
- (r) **Backward Area:-**The candidates belonging to the Backward Areas will be considered in the following order:
 - (i) The candidates who have passed at least two examinations i.e. Primary/Middle/High/+2 from a school located in the backward area.
 - (ii) The candidates who have passed at least one examination i.e. Primary/Middle/High/+2 from a school located in the backward area.
 - (iii) The candidates who have passed such two examinations from a school located in the immediately adjoining backward area.
 - (iv) The candidates who have passed such one examination from a school located in the immediately adjoining backward area.
 - (v) The candidates who have not passed any examination from backward area, but belongs to backward area.
- (s) **Defence/Wards of Ex-servicemen:-** The candidates/wards of defence personnel including civilian of G.T. Company, ASC) will be considered in the following order:-
 - (i) Deceased in war/action.
 - (ii) Disabled during war/action.
 - (iii) Death attributable to military service.

- (iv) Disabled during service (Medically Board out due to disability attributable to military service).
- (v) Gallantry awardee during war/action/service in the order (i) Param Vir Chakra (ii) Ashoka Chakra (iii) Sarvottam Yudh Sewa Medal (iv) Mahavir Chakra (v) Kirti Chakra (vi) Uttam Yudh Sewa Medal (vii) Vir Chakra (viii) Shaurya Chakra (ix) Yudh Sewa Medal (x) Sena/Nau Sena/Vayu Sena Medal (xi) Mention in Dispatch.
- (vi) Ex-servicemen or personnel in service.

Note:

- (i) There is no domicile requirement for wards of Defence Personnel posted in Himachal Pradesh provided they have passed the qualifying examination from Himachal Pradesh.
 - (ii) The candidates belonging to Backward Area and Defence categories will have to submit their certificates with regard to backward area or defence category in person before the Expert Committee for verification of genuineness on specified date, failing which their claim will not be entertained.
 - (iii) The verification of genuineness of the Backward Area and Defence certificates will be assessed at Himachal Pradesh Technical University, Hamirpur (H.P.) by the Expert Committee constituted by the University.
- (t) **Sports Category:-** The candidates who submit the following documents duly authenticated from the concerned Authorities shall be considered under this category:-

- (i)

Teams deputed by	Authenticating Authority
Universities	Director, Sports of the Universities.
Department of Education	Joint Director/Deputy Director/Assistant Director, Physical Education, Himachal Pradesh.
State Sports Organization	Secretary State Sports Organization duly countersigned by Director/Deputy Director Sports Department.
Youth Services & Sports Department	Director/Deputy Director Sports Department.

- (ii) A separate merit list of the sports category candidates will be prepared and merit shall be determined by giving additional weightage in lieu of the grading of the best or the highest sports event played by the applicant to the score/marks obtained by him/her in the entrance examination/qualifying examination. Only those certificates will be considered for calculation of sports merit, which are issued by the Sports Authorities mentioned above. The sports merit so calculated will be applicable for determining the merit in respect of sports category only and not for any other category. The mode of grant of additional weightage on production of documents as stated above will be as under:-

Grade	Level of Tournaments/Competition/Events		Marks
A	(i)	For representing India in International Championships /Tournaments /Events for seniors, as winners.	90
	(ii)	For representing India in International Championships /Tournaments /Events for seniors, as other than winners.	75
	(iii)	For representing India in International Championships /Tournaments /Events for juniors, as winners.	80
	(iv)	For representing India in International Championships /Tournaments /Events for juniors as other than winners.	65
B	(i)	For participation in the National Championships /Tournament/ Events for seniors or for representing the All India Combined University Team(s) or for participation in the All India Inter-University Championships/Tournaments/ Competitions/Events, as	50
	(ii)	For participation in the National Championship /Tournaments /Events for seniors or for representing the All India Combined University Team(s) or for participation in the All India Inter-University Championships/Tournaments/ Competitions/Events as other than winners.	35
	(iii)	For participation in the National Championship/ Tournaments/Events for juniors or for participation in National Championships of schools, as winners.	40
	(iv)	For participation in the National Championship /Tournaments/Events for juniors or for participation in <u>National Championships of schools other than winners.</u>	25
C	(i)	For participation in the State Championships for seniors or for participation in the University Championships/Tournaments/ Competition/Events, as winners.	10
	(ii)	For participation in the State Championships for seniors or for participation in the University Championships/ Tournaments/ Competitions/Events, other than winners.	05
	(iii)	For participation in the State Championships/ Competitions/ Tournaments/ Events for Juniors or for participation in the State Championships/Tournaments/ <u>Competitions/Event of schools, as winners</u>	08
	(iv)	For participation in the State Championships/ Competitions/ Tournaments/Events for Juniors or for participation in the State Championships/ Tournaments/ Competitions/Event of schools other than winners.	03

Note:

- (i) The candidates belonging to sports category will have to submit their certificates in person before the Expert Committee on specified date for verification of genuineness, failing which their claim will not be entertained.
- (ii) The verification of genuineness of the sports certificates will be assessed at Himachal Pradesh Technical University, Hamirpur (H.P.) by the Expert Committee constituted by the University.

(u) **Tuition Fee Waiver Scheme (TFW)**

- (i) The Tuition Fee Waiver Scheme shall be applicable to all Technical Institutions approved by All India Council for Technical Education offering Bachelor Programmes i.e. B. Tech. (Direct Entry). B. Pharmacy (Direct Entry).
- (ii) Under this Scheme, up to a maximum of 5% of “Approved Intake” per Course shall be available for this admission. These seats shall be supernumerary in nature. These supernumerary seats shall be available only to such Course(s) in an Institution, where a minimum of 50% of “Approved Intake” are filled up in last Academic year.
- (iii) In the event of non-availability of candidates in this category the same shall not be given to any other category of applicants.
- (iv) A candidate admitted under this category shall not be allowed to change institution/course under any circumstances.
- (v) The waiver is limited to tuition fee. All other fee except tuition fee shall have to be paid by the candidate.

7. **Procedure to Resolve Tie:** Himachal Pradesh Technical University will follow the below mentioned rules to break the ties in ranking procedure if the candidates score the same aggregate marks in National Level Test-2023 /HPCET-2023 / 10+2 or in diploma/degree qualifying examination:

(a) **B. Tech.**

- (i) If two applicants have the same aggregate marks, the candidate with higher marks in Physics will be ranked above.
- (ii) If the marks in Physics are same, then higher marks in Chemistry would break the tie.
- (iii) If the marks in Physics and Chemistry are same, then the marks in third subject would be eventually same. In such a case applicant’s date of birth will be considered. Elder candidate gets the benefit of being ranked above.
- (iv) If the candidates have applied on qualifying examination basis i.e. 10+2, a candidate with higher percentage in 10+2, will be ranked above. If two applicants have the same percentage, then the applicant’s date of birth will be considered. Elder candidate gets the benefit of being ranked above.

(b) **B. Pharma (Direct Entry)**

- (i) If two applicants have the same HPCET 2023 aggregate marks, the candidate with higher marks in Physics will be ranked above.
- (ii) If the marks in Physics are same, then higher marks in Chemistry would break the tie.
- (iii) If the marks in Physics and Chemistry are same, then the marks in third subject would be eventually same. In such a case applicant’s date of birth will be considered. Elder candidate gets the benefit of being ranked above.
- (iv) If the candidates have applied on qualifying examination basis i.e. 10+2, a candidate with higher percentage in 10+2, will be ranked above. If two applicants have the same percentage, then the applicant’s date of birth will be considered. Elder candidate gets the benefit of being ranked above.

(c) **B. Tech/B. Pharmacy.- Lateral Entry**

If two applicants have the same aggregate marks in diploma, applicant's date of birth will be considered. Elder candidate gets the benefit of being ranked above.

(d) **B.Arch. (Direct Entry)**

If two applicants have the same score/marks after respective weightage of NATA-2023 or JEE (Main) Paper-II-2023 and qualifying examination i.e. 10+2, applicant's date of birth will be considered. Elder candidate gets the benefit of being ranked above.

(e) **B.Sc. Hotel Management & Catering Technology & Bachelor of Hotel Management & Catering Technology**

If two applicants have the same aggregate marks in qualifying examination i.e. 10+2, applicant's date of birth will be considered. Elder candidate gets the benefit of being ranked above.

(f) **BCA/BBA**

If two applicants have the same aggregate marks in qualifying examination i.e. 10+2, applicant's date of birth will be considered. Elder candidate gets the benefit of being ranked above.

(g) **Master of Technology (M. Tech)**

- (i) If the Aptitude Test marks are same, then a higher Maths marks would break the tie.
- (ii) If the Aptitude Test and Maths marks are same, then the third subject marks would be eventually same. In such a case applicant's date of birth will be considered. Elder candidate gets the benefit of being ranked above.
- (iii) If the candidates have applied on qualifying examination basis i.e. B.E./B.Tech. Degree, a candidate with higher percentage in B.E./B.Tech. Degree, will be ranked above. If two applicants have the same percentage, then the applicant's date of birth will be considered. Elder candidate gets the benefit of being ranked above.

(g) **Master of Pharmacy (M. Pharmacy)**

If the candidates have applied on qualifying examination basis i.e. B. Pharmacy Degree, a candidate with higher percentage in B. Pharmacy Degree will be ranked above. If two applicants have the same percentage, then the applicant's date of birth will be considered. Elder candidate gets the benefit of being ranked above.

(h) **M.B.A & M.C.A – Direct Entry**

- (i) If two applicants have the same HPCET -2023 aggregate marks, the candidate with higher marks in Verbal Ability (Section A) will be ranked above.
- (ii) If the Verbal Ability Marks are same, then a higher Quantitative Ability (Section B) Marks would break the tie.
- (iii) If the Quantitative Ability marks are same, then a higher Data Interpretation (Section C) marks would break the tie.
- (iv) If the Verbal Ability, Quantitative Ability and Data Interpretation marks are same, then The applicant's date of birth will be considered. Elder candidate gets the benefit of being ranked above.

- (v) If the candidates have applied on qualifying examination basis i.e. Bachelor Degree, a candidate with higher percentage in Bachelor Degree will be ranked above. If two applicants have the same percentage, then the applicant's date of birth will be considered. Elder candidate gets the benefit of being ranked above.

(i) **M.Sc. Physics/ M. Sc. Environment Science**

If two applicants have the same qualifying examination marks then the date of birth of the applicants will be considered. Elder candidate shall get the benefit of being ranked above.

8. **Admission of N.R.I./Foreign Candidates**

- (a) Those NRIs and Foreign Students who fulfil the eligibility criteria of the program of their choice may be considered for admission under this category without appearing in the Entrance Test. Admission to such candidates shall be given according to the merit list prepared on the basis of marks obtained by them in the qualifying examination.
- (b) Applicants seeking admission are advised to send their applications on the prescribed form.
- (c) 5% seats are earmarked for NRIs (Non-Resident Indians), their spouses, dependent son/daughter inclusive of legally adopted children within the sanctioned intake.
- (d) 15% seats are earmarked for Foreign Nationals/passport holders over and above the normal intake.
- (e) The fee and other charges for the NRI and Foreign students shall be charged as notified by the Government of Himachal Pradesh from time to time.
- (f) **Non-Resident Indian (NRI)**
 - (i) An applicant shall be considered as **Non-Resident Indian (NRI)** as per the Income Tax Law of India. Notwithstanding any amendment in such laws, all rights, obligations and duties flowing from the law and subsisting at the time of submission of application shall be respected and mandated till finalization of the program applied for.

Save as provided aforesaid NRI sponsored (popularly termed as "NRI SPONSORED CANDIDATES") is NOT PERMISSIBLE.

- (g) **Foreign Passport Holder (FPH)/Foreign Candidates:** An applicant shall be considered a "Foreign Candidates" who satisfy the following terms and conditions:-
 - (i) Possesses a valid foreign passport.
 - (ii) Possesses a valid visa issued by a Competent Authority of the Indian Government clarifying the reasons of his/her stay in the country.\
- (h) **General Guidelines and Rules for Admission**
 - (i) Minimum eligibility criteria for NRI and Foreign students will be the same as for Indian students for each program as mentioned in the University Admission Brochure.
 - (ii) English translations of all transcripts, duly attested, are to be submitted.
 - (iii) Candidates applying from their own country should get their transcripts attested by the concerned accredited authorized government agency and also duly certified by the Indian Embassy or Consulate.

- (iv) For candidates applying from India, all attestation must be done by the concerned Embassy/High Commission/Consulate of the relevant country in India.
- (v) Applications with out the attested documents shall be summarily rejected.
- (vi) On being granted admission, all applicants should produce their Students Visa within one month of completion of admission formalities.
- (vii) In case of failure to obtain a visa within the stipulated period, the admission shall stand cancelled. A copy of visa is to be submitted in the Office of the Dean Academic, Himachal Pradesh Technical University.
- (viii) The admission of foreign diplomats wishing to study in Himachal Pradesh Technical University Off-Campus or any of its affiliated colleges or Institutions shall be governed by the prescribed applicable procedures and rules as notified by the Government of India from time to time.
- (ix) Upon arrival in India every foreign student must register with the Foreigners Regional Registration Officer (FRRO), New Delhi within 14 days from the date of first entry into India as per the prescribed applicable procedure.
- (x) The category once filled in the application form shall be final and cannot be changed at any later stage.
- (xi) Once admitted, all foreign students shall pay the fee prescribed for their admission category throughout the duration of the program. However, Himachal Pradesh Technical University reserves the right to revise the fee at any time.
- (xii) NRI students, once admitted, will pay the requisite fees for their admission category throughout the duration of the programme even if they may not remain NRIs i.e. their status changes from NRI to Non-NRI.
- (xiii) In the event of non-availability of students in NRI category, the seats will be given to general candidates as per general merit and the candidate will not be allowed to change the Institution/Course under any circumstances. However, general fee shall be applicable to these candidates thus admitted against vacant NRI seats.

(i) **Attested certificates & documents to be submitted with the application form:**

Foreign Passport Holder (FPH)

- ☐ Application form duly filled
- ☐ Marks sheet/Transcript of 10th class
- ☐ Proof of age
- ☐ Marks sheet/Transcript of 12th class/Pre-University
- ☐ Marks sheet/Transcript of Bachelor's degree (in case of admission to P.G. course)
- ☐ Copy of valid passport & visa

(j) **Non-Resident Indian (NRI Applicants)**

- ☐ Application form duly filled
- ☐ Marks sheet of class X

- ☐ Proof of age
- ☐ Marks sheet of class XII
- ☐ Marks sheet of Bachelor's degree (in case of admission to P.G. course)
- ☐ Copy of the passport of parent working abroad
- ☐ Translated & attested copy of work permit/license of work of parent
- ☐ Translated & attested copy of residence permit of parent
- ☐ Letter from the employer of the parent
- ☐ Affidavit on Rs. 10 stamp paper from the parent for financial support
- ☐ NRI Status Certificate issued by the Indian Embassy in the concerned country
- ☐ In case an intervening period/gap is involved, a certificate/affidavit issued by a Class-I Gazetted Officer/Notary Public shall be required for the entire intervening period/gap showing candidate's preoccupation after leaving the Institution last attended.

9. Procedure for submission of online application form

1. Read the instructions and the eligibility criteria carefully before filling up the online Counselling-cum-Admission Form.
2. All the candidates have to register for filling up the online Counselling-cum-Admission form for various UG and PG programs (as mentioned in the Prospectus Part-II {Admission Brochure}) under Direct and Lateral Entry Schemes for the Session 2023-24.
3. The candidates who are interested to appear in Counselling on the basis of National Level Test, on the basis of HPCET-2023 and On the Basis of Qualifying Examination must tick the relevant (one, two or all) options available in the Counselling-cum-Admission form in the field "Select the Admission Criteria". Counselling-cum-Admission form processing fee will be applicable as per the selection(s) opted by the candidate.
4. The candidates who fulfil the eligibility and admission criteria for UG and PG courses, may apply online on the basis of National Level Tests (JEE, NATA, CAT, MAT, CMAT, GATE, GPAT, CUET-UG & CUET-PG), on the basis of HPCET-2023 and on the basis of Qualifying Examination (10+2 or Graduation) basis whichever is applicable.
5. No fee is chargeable from the candidates who are applying on the basis of HPCET-2023.
6. Counselling-cum-Admission form processing fee (Non-refundable) of Rs.1600/- is payable by the candidates belonging to General/Economically Weaker Section/OBC category and Rs. 800/- from the candidates of reserved category *i.e.*, SC/ST and BPL/IRDP.

Steps to fill the Counselling-cum-Admission Application Form:

1. Create your account by clicking on the Registration tab available on the Login Detail Page. An Account Registration form will appear.
 - (a) in all the required fields *i.e.* Name, Username, Password, Confirm Password, Date of Birth, email-id, Mobile No. etc.
 - (b) Check the box "***I Have read the instructions and the eligibility criteria***".

The candidates are advised to note down the Username, Form Number and Password for future reference. The candidate(s) will get his/her login details on the registered e-mail id(s).

2. The candidate must fill in the required information in the login detail page *i.e.*, Username, Password and Form-No. As the candidate clicks on the login button, an email verification page will display.
 - (a) The candidate must have to click on Send OTP to email button. An OTP will be sent to the registered email-id.
 - (b) The candidate have to fill that OTP in the enter OTP text box and click on verify email button.

A message of email verification will appear on the screen and Basic details page will open.

3. In the Basic Detail Page fill all the authenticated entries. In case the applicant selects CUET-UG option in National Level Test (under the Admission Criteria from the dropdown list) then the applicant must fill score for all the three subjects listed *i.e.*, Subject-I (Mathematics), Subject-II (Physics) and Subject-III (Choose any of the options given/applicable).

Note: Candidate who has given both National level tests, then the candidate must fill the Counselling-cum-Admission form on the basis of the one with a higher score/percentile

4. After filling in all the requisite details applicant must click on the Save and Continue button and he/she will be redirected to Upload Photograph/Signature page.
5. After uploading Photograph and Signature, click on the upload button and the candidate will be redirected to the Confirmation Page. The scanned images of photograph and Signature should be in *.jpg/*.jpeg format only and their sizes must be less than 50 kb & 30 kb, respectively.
6. Ensure all the entries displayed in the Confirmation Page are correct, if any error(s) is/are noticed, the same can be rectified by clicking on Edit Form button.
 - (a) If all the information is correct, then the candidate can click on Final Submit button.
 - (b) After the final submission, all the entries made in the Counselling-cum-Admission form will be locked permanently and cannot be changed.

After this the candidate will be redirected to the Payment Page *i.e.*, Make fee payment.

7. Candidate(s) can make fee payment through online mode only by using Internet Banking, Credit/Debit Cards, UPI etc. After successful payment, candidate will be able to print the Counselling-cum-Admission form in .PDF format.
 - (a) If the PDF file of the Counselling-cum-Admission form is not generated by the system after making the successful payment, the candidate has to wait for at least 24 hours.
 - (b) After that if PDF is still not generated, the candidate may contact at technical helpline number: 01972-226914 or email at id: queryadmission2023@himtu.ac.in along with the details mentioning Form No, Transaction number and Payment proof.
 - (c) The multiple payments (if any) received by the University on the same Counselling-cum-Admission form number will be refunded at the end of the online forms process.
 - (d) The candidate can download the refund form from the official website of H.P. Technical University and may send the filled refund form at email-id: finofficerhimtu@gmail.com Candidate(s) can contact at 01972-226907 of HPTU finance branch for refund-related queries.
8. The correspondences should be addressed to the Dean Academic, Himachal Pradesh Technical University, VPO Daruhi, District- Hamirpur (H.P.) –177001. The Counselling-cum-Admission form number is mandatory to be mentioned in admission-related correspondences.

10. Terms and Conditions of Admission

- (a) **Cancellation of Admission:** The University reserves its right to cancel the admission of successful candidate under any of the following circumstances:
- (i) If the fees is not deposited by the stipulated date.
 - (ii) If the candidate does not join the particular program by the stipulated date even though the fee has been deposited.
 - (iii) If the candidate fails to furnish the proof of the stipulated minimum qualifications.
 - (iv) If any instance of donation/unfair means is found after admission.
 - (v) If any of the document(s) submitted by the candidate to Himachal Pradesh Technical University is found to be forged, fabricated or false during the period of his/her study, the admission shall be cancelled immediately and fees shall be forfeited. In case the candidate complete the course and obtain the degree on the basis of forged, fabricated or false documents at any point of time, the degree shall be cancelled/ recalled.
- (b) **Right of Alteration/Modification:** Himachal Pradesh Technical University reserves its right to alter or modify :-
- (i) The structure of any of the programs to attain the objective of excellence.
 - (ii) To modify, alter and/or include any other terms and conditions that may be deemed fit in the interest of the University.
- (c) **Jurisdiction:** Any dispute pertaining to admission, or any matter as a student or alumnus of Himachal Pradesh Technical University shall be subjected to the jurisdiction of the Himachal Pradesh High Court Shimla only.
- (d) **Limitation Clause:** No dispute shall be raised after the expiry of 10 days from the date on which the process of admission and/or selection is completed.

11. Schedule of Centralize Counselling

All the seats shall be filled up through Centralized Counselling by the University and the counselling schedule is given as Appendix-

12. Fee

- (a) **H.P. Technical University Fee:** Every student admitted to any UG or PG program has to pay non-refundable fee of Rs.3,000/- at the time of admission and per year as University Fee and Rs.1,500/- as one time University Registration Fee.
- (b) The University Fee has to be paid at the time of Counselling Through online mode. It will be adjusted towards final payment of fee at the respective College/Institute. The University Registration fee shall be deposited in the host institution for further transmission to the University along with necessary documents of the concerned students.
- (c) The candidates admitted by the institution/college under management quota seats have to pay the University fee along with the registration fee in the concerned college/institution.

- (d) The Fee and other charges to be deposited by the students in the Government/Private Colleges or Institutions will be as notified by the Government of Himachal Pradesh.
- (e) No Institution will charge any amount over and above the fee fixed by the Government and University. Any violation in this regard would tantamount to charging capitation fee leading to penal action against the defaulting institution.
- (f) The girl students admitted in Govt. College(s) and University Off Campuses (other than self-financing courses) are exempted from paying of **Tuition fee**.
- (g) Physically Challenged students admitted in Govt. College (s) and University Off Campuses (other than self-financing courses) are exempted from paying of Admission & Tuition fee.

13. **Withdrawal of Admission by Candidate and Refund of Fee**

The following rules shall govern the refund of fee in case of withdrawal of admission:

- (a) If a candidate, who is allotted a seat in the Centralized Counselling, surrenders his/her seat, the fee collected from the student shall be refunded as per the guidelines / instruction issued by the regulatory bodies i.e. AICTE / UGC / PCI from time to time by the College / Institution to the student. However, if the guidelines / instructions for refund of fee are not issued by the regulatory bodies then the fee will be refunded as per the norms given below:
 - i) A candidate who is allotted a seat in the Centralized Counselling surrenders his / her seat, the fee collected from the student shall be refunded by the College / Institution to the candidate provided he/she informs the Chairman, Admission Committee, in writing, well before the last round of Counselling after deducting Rs. 1,000/- (Rupees one thousand only) as processing fee.
 - ii) No fee and other charges, except Refundable Securities, will be refunded to a candidate who will surrender his / her seat after the last round of Counselling if the seat vacated by him/her is not filled up.
- (b) In reference to Point 12 (a) the Hon'ble Vice Chancellor will be the Competent Authority to
- (c) take decision in the matter.

14. **Enrolment and Registration**

- (a) From the second semester onwards, every student, after consulting his Faculty Advisor, is required to enrol in the department concerned by presenting himself/herself at the time of commencement of each semester and register for the course(s) to be pursued by him/her, as per the program, on the date (s) fixed by the University in its academic calendar.
- (b) The sole responsibility for enrolment and registration rests with the student. A student who does not enrol on the specified date that the fine of Rs. 50/- per day up to 10 days from the last date of registration will be charged by the Institution from the students. In case, any student failed to register even after 10 days, his/her case with supporting documents mentioning the reasons, will be forwarded to the Vice-Chancellor, Himachal Pradesh Technical University, Hamirpur for final decision as the Vice-Chancellor deems fit.
- (c) The registration procedure involves:

- (i) Filling of the registration-cum-examination form prescribed by the University, mentioning the course(s) to be pursued in the semester including the backlog, extra or optional courses if any;
 - (ii) Payment of fees including examination fee and clearance of outstanding dues (mess, library and others, if any); and
 - (iii) Submission of the registration-cum-examination form and signing of the registration roll as notified by the College/Institution concerned.
- (d) A student will be eligible for enrolment only if he/she has cleared all the dues of the College/Institute, Hostel, Library, etc. up to the end of the previous semester and completed the academic requirement of all the previous semesters, provided he/she is not debarred from enrolment, on disciplinary grounds.
 - (e) The list of all the registered students for the semester shall be sent to the University by the Colleges/Institutions/Departments with in 15 days of last date of registration for further processing and necessary action.
 - (f) The registration-cum-examination form of each candidate must accompany the required examination fee as specified by the University to appear in the end semester examination. The examination fee once paid shall not be refunded if a student is expelled or detained/debarred from appearing the end semester examination on account of shortage of attendance, discipline or any other ground whatsoever.

15. Attendance

- (a) A student must attend every lecture, tutorial and practical class. To account for approved leave of absence (e.g. representing the University/College in sports, games or athletics, placement activities, NCC/NSS activities etc. and /or any other such contingencies like medical emergencies etc.), the minimum attendance requirement shall be 75% of the classes actually conducted. However, the Director/Principal of the college may condone the attendance to an extent of 5% only and additional/further 5% of the attendance shall be condoned by the Vice-Chancellor Himachal Pradesh Technical University i.e. if the student is having 70% of the attendance the Director/Principal shall permit the student to sit in the examination by relaxing 5% of attendance and if the student is having 65% of attendance then the permission of relaxation of attendance for appearing in the examination shall be permitted by the Vice Chancellor with the condition that the Head of Institution should forward all the genuine cases after making recommendations to the University for getting the necessary approval.
- (b) A candidate, who does not satisfy the attendance requirement, mentioned as above, shall not be eligible to appear for the examination of that subject and the candidate shall be required to repeat the subject during the summer term or whenever it will be offered next.
- (c) The Head of the Department shall notify regularly, the list of such candidates who fall short of attendance. The list of the candidates falling short of attendance shall be sent to the Controller of Examination with a copy to Registrar of the University at least one week prior to the commencement of the end semester examination.
- (d) No fine shall be imposed by the institutes for absentees.

16. **Conduct & Discipline**

(a) **Ragging**

Ragging in any form is strictly prohibited on and off the campuses. The University strictly follows the directions of the Hon'ble Supreme Court and regulations of the University Grants Commission for preventing and curbing the menace of ragging in Educational Institutions. These regulations, in full, are displayed on notice boards and are also posted on the website of this University and affiliated Colleges/Institutions. The University has zero tolerance to

- (i) Ragging; and
- (ii) Sexual Harassment

(b) **Misconduct**

- (i) Any candidate who has been admitted to the University shall have to abide by the University rules and regulations, or any other amendments made therein from time to time. No litigation shall therefore be tenable.
- (ii) Failure to maintain appropriate standards of conduct will attract disciplinary action. Students' misconduct includes but is not limited to the following:-

- (a) disruption of classroom activity or hindering the learning of other students anywhere in the University;
- (b) Copying/cheating on assignments or in examinations;
- (c) behaviour which interferes functioning of the College/University, disrupts education, endangers the health or safety of staff or students, or damages any property within the campus.
- (d) pasting posters or conducting students' meetings/protests/processions within the campus without prior permission of the College/University Authorities;
- (e) possession or use of intoxicating beverage inside the campus;
- (f) possession or use of illicit drugs inside the campus;
- (g) falsification of documents or providing false information in order to obtain admission to classes; and
- (h) possession of weapons; and the failure to return loaned materials or settle any dues to the College/University.

(c) **Disciplinary Measures**

Disciplinary action may include:

- (i) reprimand or warning;
- (ii) suspension of campus privileges including hostel accommodation;
- (iii) fine up to Rs. 10,000 depending on the case and circumstances;
- (iv) suspension for a semester or more from the College/University;
- (v) withholding of official transcripts;
- (vi) suspension or expulsion from the University; and
- (vii) any other disciplinary action which the College/University authorities deem appropriate in the circumstances.

(d) **Prohibition of Ragging**

The Anti-Ragging Committee of each College/Institution/University is available on the respective institutions websites along with the list of members with their contact numbers. The committees include;

(i) **Anti-Ragging Committee**

Students can report any incident of ragging to the Principal of the concerned college/institution directly for remedial action.

(ii) **Students' Grievances Redressal Cell**

Students can report any grievances directly to the Nodal Officer, H.P. Technical University, Hamirpur for redressal.

(iii) **Sexual Harassment Prevention Committee (SHPC)**

The University and each College/Institution has a SHPC and the list of members with their contact numbers is available on the respective Institutions website. Any sexual harassment complaint can be reported to the Chairperson or any member of SHPC for redressal or can be recorded in the register report for this purpose in Director/Principal/Registrar's office.

(iv) **Women's Cell**

Grievances relating to gender bias and discrimination affecting women in the campus can be reported to the Head of Women's Cell and the list of members of the cell with their contact phone numbers are available on the respective College/University website.

Seats Available in Various UG & PG Colleges

a. B. Pharmacy Institutions:

SN	Name of the Institutions	Sanctioned Intake
1	College of Pharmacy, Rohru, Distt. Shimla – 171207	60
2	Govt. Pharmacy College, Nagrota Bagwan, Distt. Kangra (HP)	60
3	Govt. Pharmacy College, Seraj, Camp. at Newly Constructed Arts block and Science Block, G.S.S.S, Bagsaid, Tehsil-Thunag, Distt. Mandi (HP)	60
4	Abhilashi College of Pharmacy, Village Tanda, P.O. Balt, Tehsil Sadar, Distt. Mandi – 175008 (HP)	100
5	DDM College of Pharmacy, Gondpur Banehra (Upper), Tehsil Amb, Distt. Una (HP)	60
6	Dreamz College of Pharmacy, Village Khilra, PO Meramasit, Tehsil Sundernagar, Distt. Mandi (HP)	60
7	Himachal Institute of Pharmaceutical Education & Research (HIPER), VPO Bela, Tehsil Nadaun, Distt. Hamirpur (HP)	60
8	Himachal Institute of Pharmacy, Rampur Ghat Road, Paonta sahib, Distt. Sirmour, (HP)	60
9	Himachal Pharmacy College, Village Majuali, Maganpura, Tehsil Nalagarh, Distt. Solan (H.P.).	60
10	Himalayan Institute of Pharmacy, Near Suketi Fossil Park Road, Kala Amb, Distt. Sirmour (HP)	60
11	KC Institute of Pharmaceutical Sciences, VPO. Pandoga uparla, Distt. Una. HP- 177207	100
12	Laureate Institute of Pharmacy, VPO Kathog, Tehsil Dehra, Distt. Kangra, HP- 177101	100
13	LR. Institute of Pharmacy, Vill. Jabli-Kyar, PO Ochghat, Sultanpur Road, Distt. Solan	60
14	Shiva Institute of Pharmacy, Village Luhnu Kanaitan, P.O. Chandpur, Tehsil Sadar, Distt. Bilaspur-174 004	60
15	Vinayaka College of Pharmacy, Village Bohoguna, P.O. Garsa, Distt. Kullu (H.P.) – 175146	60
16	Gautam Institute of Pharmacy, Hamirpur (H.P.)	100
17	Minerva College of Pharmacy, Village Changrara, P.O. Bhapoo, Teh. Indora, Distt. Kangra(H.P.)	60
18	Aakash Institute of Medical Sciences, Nalagarh, Distt. Solan (H.P)	60
19	Shanti Niketan College of Pharmacy, Tehsil-Balh, Distt. Mandi (H.P)	60
20	SIRDA Polytechnic, Vill-Naulakha, PO-Tarot, Tehsil-Sundernagar, Distt. Mandi (H.P.)	60

21	HPTU off Campus Govt. Pharmacy College Rakkar Camp at Govt. Pharmacy College Kangra at Nagrota Bagwan, Distt. Kangra (H.P.)	60
22	Govt. Pharmacy College Sullah, Camp at Govt. Degree College Naura, Distt. Kangra, (H.P.)	40
23	Shaheed Bhagat Singh College of Pharmacy, Palampur, Distt. Kangra (H.P.)	60

b. B. Pharmacy (Practice) Institution

SN	Name of the Institutions	Sanctioned Intake
1	Laureate Institute of Pharmacy, VPO Kathog, Tehsil Dehra, Distt. Kangra, HP- 177101	40

c. B. Tech./ B. Architecture Institutions

SN	Name of the Institutions	Name of Course	Sanctioned Intake
1	Department of Computer Science Engineering, Himachal Pradesh Technical University Campus at Daruhi. Hamirpur.	Computer Science Engineering	60
2	Atal Bihari Vajpayee College of Engg. Pragtinagar, Distt- Shimla, H.P.	Computer Science Engg.	48
		Electronics & Communication Engg.	48
		Electrical Engg.	48
3	Jawahar Lal Nehru Govt. Engineering College, Bechhandhar, Sundernagar, Distt. Mandi (HP)	Civil Engg.	60
		Computer Science Engg. (Artificial Intelligence & Machine Learning)	60
		Electronics & Communication Engg.	60
		Mechanical Engg.	60
		Textile Engg.	60
4	Rajiv Gandhi Govt. Engg. College, Kangra at Nagrota Bagwan, Kangra (HP)	Civil Engg.	60
		Electrical Engg.	60
		Electronics & Communication Engg.	60
		Mechanical Engg.	60
		B. Architecture	40
5	Mahatma Gandhi Govt. Engg. College Jeori (Kotla), Rampur Distt. Shimla (HP)	Civil Engg.	60
		Mechanical Engg	60
6	Govt. Hydro Engg. Collges, Bandla, Distt. Bilaspur (H.P)	Civil Engg.	51+9*
		Electrical Engg.	51+9*
		Computer Science Engg. (Artificial Intelligence & Data Science)	51+9*
7	Govt. PG College Dharmashala, Civil Line, Dharmasala, Distt. Kangra, H.P.	Computer Science Engg.	60
8	Green Hills Engineering College, Gandhi gram, Kumarhatti, Nahan Road, P.O. Bohli, Distt. Solan (HP)	Civil Engg.	60
		Electrical Engg.	60
		Computer Science Engg.	60
		Mechanical Engg.	60

9	Himachal Institute of Engg. & Technology, Vidyanagar, Shahpur, Kangra (HP)	Civil Engg.	60
		Electrical & Electronics Engg.	60
		Computer Science Engg.	30
		Mechanical Engg.	30
10	Himalayan Institute of Engineering & Technology, Near Saketi, Sadhaura Road, Kala Amb, Tehsil Nahan, Distt. Sirmour, HP	Civil Engg.	60
		Electrical Engg.	30
		Computer Science Engg.	60
		Mechanical Engg.	30
		Computer Science Engg. (Artificial Intelligence & Machine Learning)	30
11	K.C Educational and Social Welfare Society's Group of Research & Professional Institutes, VPO. Pandoga Uparla, Tehsil & Distt. Una (HP)	Civil Engg.	60
		Electrical Engg.	30
		Computer Science Engg.	30
		Mechanical Engg.	60
12	T.R. Abhilashi Memorial Institute of Engg. & Technology, Tanda, P.O Balt, Distt. Mandi (HP)	Civil Engg.	60
		Electrical Engg.	30
		Computer Science Engg.	30
13	Vaishno College of Engineering, Village Thapkour, P.O. Badhroya, Tehsil Nurpur, Kangra, (HP)	Civil Engg.	30
		Electrical Engg.	30
		Computer Science Engg.	30
		Mechanical Engg.	30
14	LR Engineering & Technology, Village Jabli-Kyar, PO-Oachghat, District- Solan (HP)	Civil Engg.	60
		Electrical Engg.	30
		Computer Science Engg.	30
		Mechanical Engg.	60

* Nine (9) seats i.e., 15% of the sanctioned intake in each discipline shall be filled up through nomination from industry partners (NTPC and NHPC 7.5% each) as per the applicable admission norms.

d. M. Tech. Institutions

SN	Name of the Institutions	Name of Course	Sanctioned Intake
1	Department of Computer Science Engineering, Himachal Pradesh Technical University Campus at Daruhi	M. Tech. in Computer Science Engineering	24
2	Jawahar Lal Nehru Govt. Engineering College, Bechhandhar, Sundernagar, Distt. Mandi (HP)	M. Tech. in Civil Engineering (Construction Engineering & Management)	12

e. MBA Institutions

SN	Name of the Institutions	Name of Course	Sanctioned Intake
1	Department of Management Studies, University Schools of Studies, Himachal Pradesh Technical University Campus at Daruhi.	MBA	60
2	HPTU Business School, at Rajiv Ghandi Govt. Engineering College, at Nagrota Bagwan, Distt. Kangra (H.P)	MBA	40+5**
3	Government PG College, Dharamshala, Distt. Kangra (HP) – 176215	MBA	60

4	Govt. PG Government College, Una, Distt. Una-174303.	MBA	60
5	Himalayan Institute of Management, Kala Amb, Distt. Sirmour Sirmour-173030	MBA	90
6	K.C. Education and Social Welfare Society's Group of Research & Professional Institutes, VPO Pandoga Uparla, Tehsil & Distt. Una (HP) – 177207	MBA	60
7	L.R Institute of Management, Village Jabli – Kyar, PO Oachghat, Sultanpur Road, Distt. Solan (HP) – 173223	MBA	60
8	Gautam Institute of Management & Technology, Hamirpur, H.P.	MBA	120

****** Five (5) Seats are under Sponsored Category for in-service persons. The candidates need not to pass the admission criteria and shall be admitted purely on the basis of merit of the qualifying examination provided they are duly sponsored by the employer. The candidates may send their applications along-with supporting documents through proper channel to **The Registrar, H.P. Technical University, Hamirpur 177701, HP** by 15th July, 2023.

f. MBA (Tourism & Hospitality Management)

SN	Name of the Institutions	Name of Course	Sanctioned Intake
1	Department of Tourism & Hospitality Management, University Schools of Studies, Himachal Pradesh Technical University Campus at Daruhi	MBA (TH)	30

g. MCA Institutions

SN	Name of the Institutions	Name of Course	Sanctioned Intake
1	Department of Computer Application, Himachal Pradesh Technical University Campus at Daruhi	MCA	60
2	Government PG College, Dharamshala, Distt. Kangra (HP) – 176215	MCA	60
3	Govt. PG Government College, Una, Distt. Una-174303	MCA	60

h. M. Sc. Physics, M. Sc. Environmental Sciences and PG Diploma in Yoga

SN	Name of the Institutions	Name of Course	Sanctioned Intake
1	Department of Basic Sciences, Himachal Pradesh Technical University Campus at Daruhi	M.Sc. Physics	30
2	Department of Environmental Sciences, Himachal Pradesh Technical University Campus at Daruhi	M.Sc. Environmental Science	30
3	Department of Yoga, Himachal Pradesh Technical University Campus at Daruhi	PG Diploma in Yoga	30

i. M. Pharmacy Institutions

SN	Name of the Institutions	Name of Specialization	Sanctioned Intake
1	Laureate Institute of Pharmacy, VPO Kathog, Tehsil Dehra, Distt. Kangra, HP-177101	M. Pharmacy in Pharmaceutics	15
		M. Pharmacy in Pharmaceutical Analysis	15
		M. Pharmacy in Pharmacology	15
2	LR. Institute of Pharmacy, Vill. Jabli-Kyar, PO Ochghat, Sultanpur Road, Distt. Solan – 173223	M. Pharmacy in Pharmaceutics	12
		M. Pharmacy in Pharmacology	09
3	Himachal Institute of Pharmacy, Rampur Ghat Road, Paonta sahib, Distt. Sirmour, (HP)- 173025	M. Pharmacy in Pharmaceutics	15
4	Himalayan Institute of Pharmacy, Near Suketi Fossil Park Road, Kala Amb, Distt. Sirmour (HP)	M. Pharmacy in Pharmaceutics	15
5	Shiva Institute of Pharmacy, Village Luhnu Kanaitan, P.O. Chandpur, Tehsil Sadar, Distt. Bilaspur-174004	M. Pharmacy in Pharmaceutics	10
		M. Pharmacy in Pharmacognosy	10
6	Himachal Institute of Pharmaceutical Education & Research (HIPER), VPO Bela, Tehsil Nadaun, Distt. Hamirpur (HP)	M. Pharmacy in Pharmaceutics	15

j. BCA*, BBA***, B. Sc. (HMCT) and Bachelor (HMCT)**

SN	Name of the Institutions	Name of Course	Sanctioned Intake
1	Department of Tourism & Hospitality Management, Himachal Pradesh Technical University Campus at Daruhi	BHMCT	30
2	HPTU Business School, at Rajiv Gandhi Govt. Engineering College, at Nagrota Bagwan, Distt. Kangra (H.P)	B.Sc. HMCT	60
3	K.C. Institution of Hotel Management & Catering Technology, VPO Pandoga Uparala, District Una (H.P.)	B.Sc. HMCT	60
4	Govt. Degree College Indora, Distt. Kangra (HP)	BBA & BCA	60 each

*** Allocation of the institution along with the seats may vary at the time of counselling /admission for the academic session-2023-24

Note: To maintain the prescribed percentage of EWS reservation for all categories (for all courses except Pharmacy courses) the 200 point roster received from the state Govt. vide letter No. STV(TE)HF(7)17-Poly-Prospectus-2019-51476-77 (The multiplication factor is 1.22 shall be followed. Thus, intake of seats for course with intake of 30, 40 and 60 would be increased to 37, 49, 73 respectively (i.e. existing intake of* 1.22)) and for B.Pharmacy (Direct Entry) course, clarification received from PCI vide letter No. 14-48/2012- PCI/4473 dated 30 Sept. 2020 is implemented.

Himachal Pradesh Technical University, Hamirpur

Centralized Counselling Schedule-2023

A. Counselling Schedule for Admission to B. Pharmacy (Direct Entry) on the basis of HPCET-2023			
(Venue: Himachal Pradesh Technical University Campus at Daruhi, Distt. Hamirpur)			
Schedule		Date & Time	
(i)	Last date for filling up Online Application Form	02.07.2023	
(ii)	Verification of Backward Area, Defence and Sports certificates	05.07.2023 (10:00 AM)	
		1 st Round of Counselling	2 nd Round of Counselling
(i)	Sub-reserved categories of SC, ST and OBC (Defence, Freedom Fighter, Physically Challenged, IRDP, Sports & Backward Area) SC (Main), ST (Main) and OBC (Main) Categories	10.07.2023 (10:00 AM onwards)	17.07.2023 (10:00 AM onwards)
(ii)	Sub-reserved categories of General (Defence, Freedom Fighter, Physically Challenged, IRDP/BPL, Sports & Backward Area) Beti Hai Anmol General (Main) category including All India Quota Seats Economically Weaker Section (EWS) Tuition Fee Waiver Scheme for All Categories	11.07.2023 (10.00 AM onwards)	18.07.2023 (10.00 AM onwards)
(iii)	Last date for reporting in the concerned Institute for admission by selected candidates.	13.07.2023 (04:00 PM)	20.07.2023 (04:00 PM)
(iv)	Declaration of vacant seats by the respective Colleges	13.07.2023 (05:00 PM)	20.07.2023 (05:00 PM)
On the basis of Qualifying Examination i.e. 10+2 Marks (if the seats remain vacant)			
(i)	All Categories:- Having minimum 45% marks for Unreserved Category and 40% Marks for Reserved Category in 10+2 Examination.	21.07.2023 (10:00 AM onwards)	
B. Counselling Schedule for Admission to B. Pharmacy (Lateral Entry)			
(i)	Last date for filling up online Application form	20.07.2023	
(ii)	Verification of Backward Area, Defence and Sports	22.07.2023 (10.00 AM)	
(iii)	Sub-reserved categories of SC, ST and OBC (Defence, Freedom Fighter, Physically Challenged, IRDP, Sports & Backward Area) SC (Main), ST (Main) and OBC (Main) Categories Sub-Reserved categories of General (Defence, Freedom Fighters, Physically Challenged, IRDP/BPL, Sports & Backward Area) Economically Weaker Section (EWS) General (Main) Category	26.07.2023 (10:00 AM onwards)	

Himachal Pradesh Technical University, Hamirpur Centralized Counselling Schedule for admission to B. Tech. (Direct Entry) (Venue: Himachal Pradesh Technical University Campus at Daruhi, Distt. Hamirpur)			
(i)	Last date for filling Online Application Form	02.07.2023	
(ii)	Verification of Backward Area, Defence and Sports Certificates	05.07.2023 (10:00 AM)	
On the basis of JEE (Main) and if seats remain vacant will be filled on the basis of CUET (UG)-2023		1st Round of counselling	2nd Round of counselling
(i)	Sub-reserved categories of SC, ST and OBC (Defence, Freedom Fighters, Physically Challenged, IRDP, Sports & Backward Area) SC (Main) , ST (Main) and (OBC Main)	12.07.2023 (10.00 AM onwards)	19.07.2023 (10:00 AM onwards)
(ii)	Sub-reserved categories of General (Defence, Freedom Fighters, Physically Challenged, Sports & Backward Area) Economically Weaker Section (EWS) General (Main) Category (including 15% seats of All India Quota) having minimum Cut off and above marks in JEE (Main) 2023 Tuition Fee Waiver Scheme for All Categories Beti Hai Anmol Kashmiri Migrants and Kashmiri Pandit / Kashmiri Hindu Families (Non-Migrants)	13.07.2023 (10.00 AM onwards)	20.07.2023 (10:00 AM onwards)
(iii)	Last date for reporting in the concerned Institute for admission by selected candidates.	15.07.2023 (04:00 PM)	22.07.2023 (04:00 PM)
(iv)	Declaration of vacant seats by the respective Colleges	15.07.2023 (05:00 PM)	22.07.2023 (05:00 PM)
On the basis of HPCET-2023		1st Round of counselling	2nd Round of Counselling
(i)	Sub-reserved categories of SC, ST and OBC (Defence, Freedom Fighters, Physically Challenged, IRDP, Sports & Backward Area) SC (Main) , ST (Main) and (OBC Main)	14.07.2023 (10.00 AM onwards)	24.07.2023 (10.00 AM onwards)
(ii)	Sub-reserved categories of General (Defence, Freedom Fighters, Physically Challenged, Sports & Backward Area) Economically Weaker Section (EWS) General (Main) Category (including 15% seats of All India Quota) having minimum Cut off and above marks in JEE (Main) 2023 Tuition Fee Waiver Scheme for All Categories Beti Hai Anmol Kashmiri Migrants and Kashmiri Pandit / Kashmiri Hindu Families (Non-Migrants)	15.07.2023 (10.00 AM onwards)	25.07.2023 (10.00 AM onwards)
(iii)	Last date for reporting in the concerned Institute for admission by selected candidates	18.07.2023 (04:00 PM)	27.07.2023 (04:00 PM)
(iv)	Declaration of vacant seats by the respective Colleges	18.07.2023 (05:00 PM)	27.07.2023 (05:00 PM)

	Counselling on the Basis of 10+2 Marks (if seats remain vacant)	
(i)	Sub-reserved categories of SC, ST and OBC (Defence, Freedom Fighters, Physically Challenged, IRDP, Sports & Backward Area) SC (Main) , ST (Main) and (OBC Main) Categories	27.07.2023 (10.00 AM onwards)
(ii)	Sub-reserved categories of General (Defence, Freedom Fighters, Physically Challenged, Sports & Backward Area) Economically Weaker Section (EWS) General (Main) Category (including 15% seats of All India Quota) having minimum Cut off and above marks in JEE (Main) 2023 Tuition Fee Waiver Scheme for All Categories Beti Hai Anmol Kashmiri Migrants and Kashmiri Pandit/ Kashmiri Hindu Families (Non-Migrants)	28.07.2023 (10.00 AM onwards)
Counselling Schedule for Admission to B. Tech (Lateral Entry Scheme)		
(i)	Last date for filling Online Application Forms	20.07.2023
(ii)	Verification of Backward Area, Defence and Sports Certificates	22.07.2023 (10:00 AM)
(iii)	Sub-reserved categories of SC, ST & OBC (Defence, Freedom Fighters, Physically Challenged, IRDP, Sports & Backward Area) SC (Main), ST (Main) and OBC (Main) categories Sub-reserved categories of General (Defence, Freedom Fighters, Physically Challenged., Sports & Backward Area) Economically Weaker Section (EWS) General (Main) category	31.07.2023 (10.00 AM onwards)
<p align="center">Himachal Pradesh Technical University, Hamirpur Centralized Counselling Schedule for admission to BBA / BCA / BHMCT / B.Sc. HMCT (Venue: Himachal Pradesh Technical University Campus at Daruhi, Distt. Hamirpur)</p>		
(i)	Last date for filling up Online Application Form	02.07.2023
(ii)	Verification of Backward Area, Defence and Sports Certificates	05.07.2023 (10:00 AM)
(iii)	Counselling for all Categories:- Having minimum 45% marks for Unreserved Category and 40% Marks for Reserved Category in 10+2 Examination.	07.07.2023 (10.00 AM onwards)
(iii)	Last date for reporting in the concerned Institute for admission by selected candidates	10.07.2023 (04:00 PM)
(iv)	Declaration of vacant seats by the respective Colleges	10.07.2023 (05:00 PM)

Himachal Pradesh Technical University, Hamirpur Counselling Schedule for Admission to / MBA/ MBA (T & HM) on the basis of National level test (in order: CAT, CUET-PG, CMAT, MAT) and HPCET -2023 (on the basis of Qualifying Examination seats will be filled in 2nd round of counseling if remain vacant) (Venue: Himachal Pradesh Tech. University Campus at Daruhi, Hamirpur)			
(i)	Last date for filling up Online Application Form	20.07.2023	
(ii)	Verification of Backward Area, Defence and Sports Certificates	22.07.2023 (10:00 AM)	
		1st Round of counselling	2nd Round of counselling
(iii)	Counselling for all Reserved and Un-Reserved Categories	23.07.2023 (10.00 AM onwards)	01.08.2023 (10.00 AM onwards)
(iv)	Last date for reporting in the concerned Institute for admission by selected candidates	25.07.2023 (04:00 PM)	03.08.2023 (04:00 PM)
(v)	Declaration of vacant seats by the respective Colleges	25.08.2023 (05:00 PM)	03.08.2023 (05:00 PM)
Counselling Schedule for Admission to M. Tech (on the basis of GATE/(Qualifying Examination), M. Pharma (on the basis of GPAT/(Qualifying Examination) , MCA (on the basis of CUET (PG)/ HPCET-2023/ (Qualifying Examination)			
(i)	Last date for filling up Online Application Form	20.07.2023	
(ii)	Verification of Backward Area, Defence and Sports Certificates	22.07.2023 (10:00 AM)	
		1st Round of counselling	2nd Round of counselling
(iii)	Counselling for all Reserved and Un-Reserved Categories	23.07.2023 (10.00 AM onwards)	05.08.2023 (10.00 AM onwards)
(iv)	Last date for reporting in the concerned Institute for admission by selected candidates.	01.08.2023 (04:00 PM)	08.08.2023 (04:00 PM)
(v)	Declaration of vacant seats by the respective Colleges	01.08.2023 (05:00 PM)	08.08.2023(05:00 PM)
M.Sc. Physics/ M.Sc. Environmental Science / PG Diploma in Yoga on the basis of Qualifying Examination (Venue: Himachal Pradesh Technical University Campus at Daruhi, Distt. Hamirpur)			
(i)	Last date for filling up Online Application Form	15.07.2023	
(ii)	Verification of Backward Area, Defence and Sports Certificates	17.07.2023 (10:00 AM)	
(iii)	Counselling for all Reserved and Un-Reserved Categories	22.07.2023 (10.00 AM onwards)	
(iv)	Last date for reporting in the concerned Institute for admission by selected candidates	22.07.2023 (04:00 PM)	
(v)	Declaration of vacant seats by the respective Colleges	22.07.2023 (05:00 PM)	

**Counselling Schedule for Admission to B. Architecture on the basis of valid NATA score (Percentage) or score (Percentage) of qualified JEE (Main) Paper-II-2023
(Venue: Rajiv Gandhi Govt. Engineering College, Nagrota Bagwan, Distt. Kangra)**

(i)	Last date for filling up Online Application	20.07.2023	
(ii)	Verification of Backward Area, Defence and Sports Certificates	22.07.2023 (10:00 AM)	
(iii)	Sub-reserved categories of SC, ST & OBC (Defence, Freedom Fighters, Physically Challenged, IRDP, Sports & Backward Area) SC (Main), ST (Main) and OBC (Main) categories Sub-reserved of General Category (Defence, Freedom Fighters, Physically Challenged, Sports & Backward Area) Economically Weaker Section (EWS) General (Main) category	1st Round of counselling	2nd Round of counselling
		25.07.2023 (10.00 AM onwards)	31.07.2023 (10.00 AM onwards)
(iv)	Last date for reporting in the concerned Institute for admission by selected candidates	27.07.2023 (04:00 PM)	02.08.2023 (04:00 PM)
(v)	Declaration of vacant seats by the respective Colleges	27.08.2023 (05:00 PM)	02.08.2023 (05:00 PM)

(SUGGESTIVE PROFORMA)

**CERTIFICATE TO BE PRODUCED BY THE SON/DAUGHTER/GRAND CHILDREN OF POLITICAL
SUFFERERS (FREEDOM FIGHTERS)**

Certified that Shri/Smt (name of freedom fighter) father/mother
or grandfather/mother father of Shri/Kumari(name of the applicant)
son/daughter of Sh./Smt., a permanent resident of Village
Tehsil District..... (Himachal Pradesh) is a political sufferer
(freedom fighter) and has been awarded by the State Government, Tamra Patra/Pension/Identity Card bearing
No. in token thereof.

Office Seal

Signature of Deputy Commissioner
(with office stamp)

Note:-

- (1) This certificate should be signed by the Deputy Commissioner of the District concerned to which the applicant belongs.
- (2) Political sufferer means a person who suffered imprisonment or detention for not less than 6 month or who died or was killed in action or in detention or was awarded capital punishment and became permanently incapacitated due to firing or lathi charge etc. or lost his job or means of livelihood or a part or the whole of his property on account of participation in National Movement for the freedom of India.

(SUGGESTIVE PROFORMA)**CERTIFICATE TO BE PRODUCED BY THE EX-SERVICEMEN/WARD OF EXSERVICEMEN AND SERVING DEFENCE/GREF PERSONNEL WHO ARE BONAFAIDE RESIDENTS OF HIMACHAL PRADESH**

Certified that No. Rank.....Name

father/mother/guardian of Shri/Kumari

(Name of the candidate) resident of Village Tehsil District

..... of Himachal Pradesh was/is serving in the(Name of corps/regiment) from..... to

(To be filled in case of deceased/disabled/Gallantry Award, otherwise to be deleted diagonally)

It is also certified that No. Rank.....Name

- (i) Deceased in war/action during (year)
- (ii) Disabled during war/action in (year)
- (iii) Death attributable to Military Service in(year)
- (iv) Disabled during service (Medically Board out due to disability attributable to Military Service) in (year).
- (v) Awarded Gallantry award..... in..... (year) during War/Action/Service.

**Signature of the Commanding Officer/
Secretary Rajya/Zila Sainik Board
(with office stamp)**

Date of issue.....

Place.....



Note:-

Sr. No. (i) to (v) above, be filled in carefully and clearly strike off the Sr. Nos., which are not applicable, to avoid any misuse of the certificate.

(SUGGESTIVE PROFORMA)**CERTIFICATE OF BACKWARD AREA (Strike out whichever is not applicable)**

This is to certify that Shri/Kumari son/daughter of Shri/Smt. resident of Village Tehsil District is a resident of Backward Area of Himachal Pradesh as notified by the Government of Himachal Pradesh.

It is further certified that Shri/Kumari son/daughter of Shri/Smt. has passed the following examinations from the area located in the Backward Area/Adjoining Area notified by the State Government.

1. Passed Primary Examination under Roll No. from (name of school), Village Tehsil District (H.P.) which is located in the Backward Area/Adjoining Area **(strike out whichever is not applicable)** notified by the State Government.
2. Passed Middle Examination under Roll No. from (name of school), Village Tehsil District (H.P.) which is located in the Backward Area/Adjoining Area **(strike out whichever is not applicable)** notified by the State Government.
3. Passed High Examination under Roll No. from (name of school), Village Tehsil District (H.P.) which is located in the Backward Area/Adjoining Area **(strike out whichever is not applicable)** notified by the State Government.
4. Passed 10+2 Examination under Roll No. from (name of school), Village Tehsil District (H.P.) which is located in the Backward Area/Adjoining Area **(strike out whichever is not applicable)** notified by the State Government.

Total No. of examinations passed from Backward Area :

Total No. of examinations passed from the Adjoining Area notified by the Government of Himachal Pradesh :

Date of issue:

Signature of the S.D.M./Executive Magistrate
with Office Stamp

Place :

Office Seal

- (1) This certificate should be signed by S.D.M./Executive Magistrate of the Area concerned to which the father/guardian of the applicant belongs. It should be signed and not countersigned.
- (2) In case the School from where exam(s) has been passed by the candidate is located adjoining to the notified Backward Area, then it should be clearly mentioned in the certificate.

(SUGGESTIVE PROFORMA)**FOR CANDIDATES APPLYING AGAINST SPORTS QUOTA SEATS ONLY**

- 1 Name of the Candidate
- 2 Father's Name
- 3 Date of Birth
- 4 Examination Passed
- 5 Marks obtained in JEE(Main)/GATE/
GPAT/CAT, CMAT/MAT/NATA etc./HPCET/
Degree/Diploma/Qualifying Examination
- 6 **Details of achievement in the sports: -**
NOTE:-

- (a) Cultural program events will not be counted as sports events.
- (b) Duly authenticated sports certificates from the Competent Authority detailed in the Admission Brochure should be submitted in support of the claim at the time of verification.
- (c) Only those authenticated sports certificates will be considered for preparing the sports merit, which have been submitted at the time of its verification.
- (d) The candidate will have to declare the sports events and the level played and achievement thereof against which the additional weightage for the sports category is being claimed.

Sr. No.	Level of To ornaments/ Events in which played	Year of participation	Name of the Events/ Games	Achievement i.e. Winner/ Runner- up	Level of participation Senior/ Junior	Authority by which Sports Certificate s issued	No. of authenticated certificates(s) attached	Grade of events (as given in the prospectus)	Permissible additional weightage	Remarks

Total Encl. attached.

Authenticated by

- Director Sports H.P. University,
- Joint Director/Dy. Director/Asst. Director Physical Education H.P.
- Secretary State Sports Organization duly countersigned by Director/Dy. Director Sports Deptt. H.P
- Director/Dy. Director Sports Department, H.P.

Signature of the Candidate

Name of the Candidate (In block letters).....

Date:.....

(SUGGESTIVE PROFORMA)**Economical Weaker Sections**

Government of Himachal Pradesh
(Name & Address of the authority issuing the certificate)

INCOME & ASSET CERTIFICATE TO BE PRODUCED BY ECONOMICALLY WEAKER SECTION

Certificate No. _____

Date _____

VALID FOR THE YEAR _____

This is to certify that Shri/Smt/ Kumari.....Son/daughter/wire of
.....permanent resident of
.....Village/Street.....Post
office.....District.....in the State/Union Territory.....Pin
Codewhose photograph is attested below belong to Economically Weaker Sections, since the
gross annual income* of his/her family** is below Rs. 4 lakh (Rupees Four Lakh only) for the financial
year.....His/Her family does not own or possess any of the following assets***:-

- i. More than 1 hectare of Agricultural Land in rural areas and 500 M² land in urban areas ;
- ii. Residential flat/house of more than 2500 square feet in rural / urban areas;
- iii. Family of income tax payee ;
- iv. Family of Regular/ Contract employees of the Central Government, State Government, Board, Corporations and autonomous bodies and Public Sector Undertakings etc. ;

Shri/Smt./Kumari.....belongs to the Caste.....which is not recognized as a

Scheduled Caste, Scheduled Tribe and Other Backward Classes.

Recent Passport size
attested photograph of
the applicant

Signature with seal of Office.....
Name.....
Designation.....

Note 1 : Income covered all sources i.e. salary, agriculture, business, profession etc.

** Note 2: The term “Family” for this purpose will include the person who seeks benefit of reservation, his/her parents and siblings below the age of 18 years as also his/her spouse and children below the age of 18 years.

***Note3: The property held by a “Family” in different locations or different places/ cities have been clubbed while applying the land or property holding test to determine EWS status.

*

Application Processing Fee for each Course/Programme

Sr. No.	Applying basis	Category	Amount (Rs.)
1	National Level Entrance Test	SC/ST/BPL	8,00.00
2	National Level Entrance Test	General	1600.00
3	Qualifying Examination i.e. 10+2 / Diploma / Bachelor Degree	SC/ST/BPL	8,00.00
4	Qualifying Examination i.e. 10+2 / Diploma / Bachelor Degree	General	1600.00